

**VIKING**

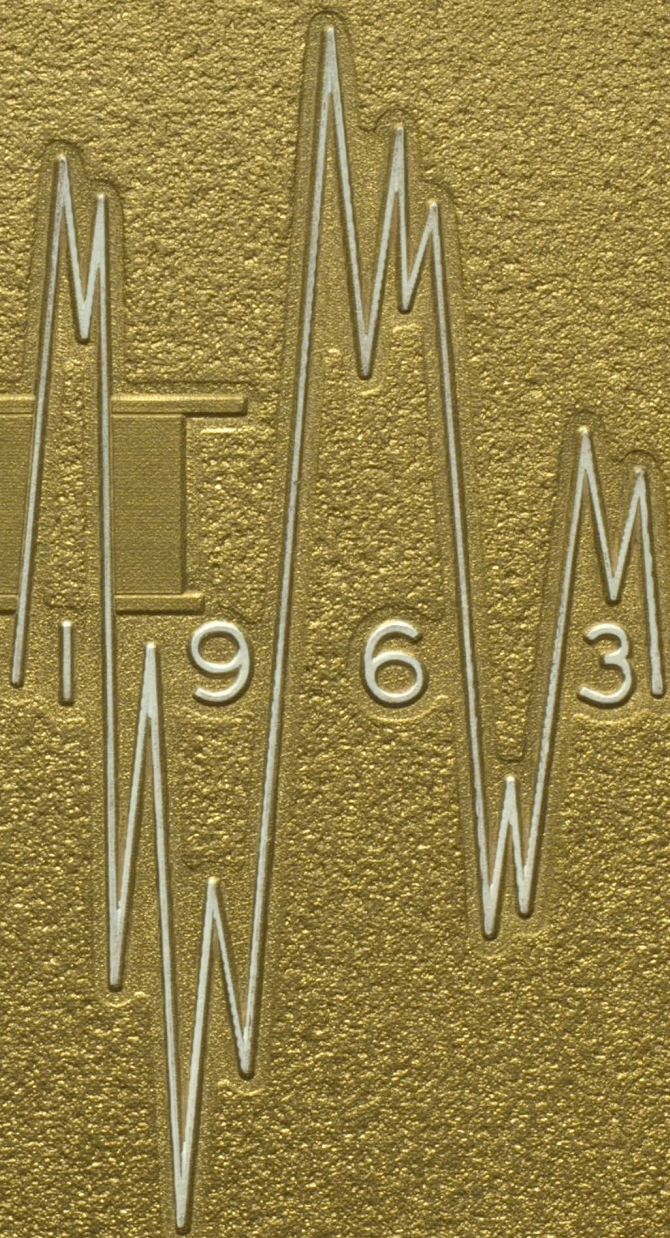

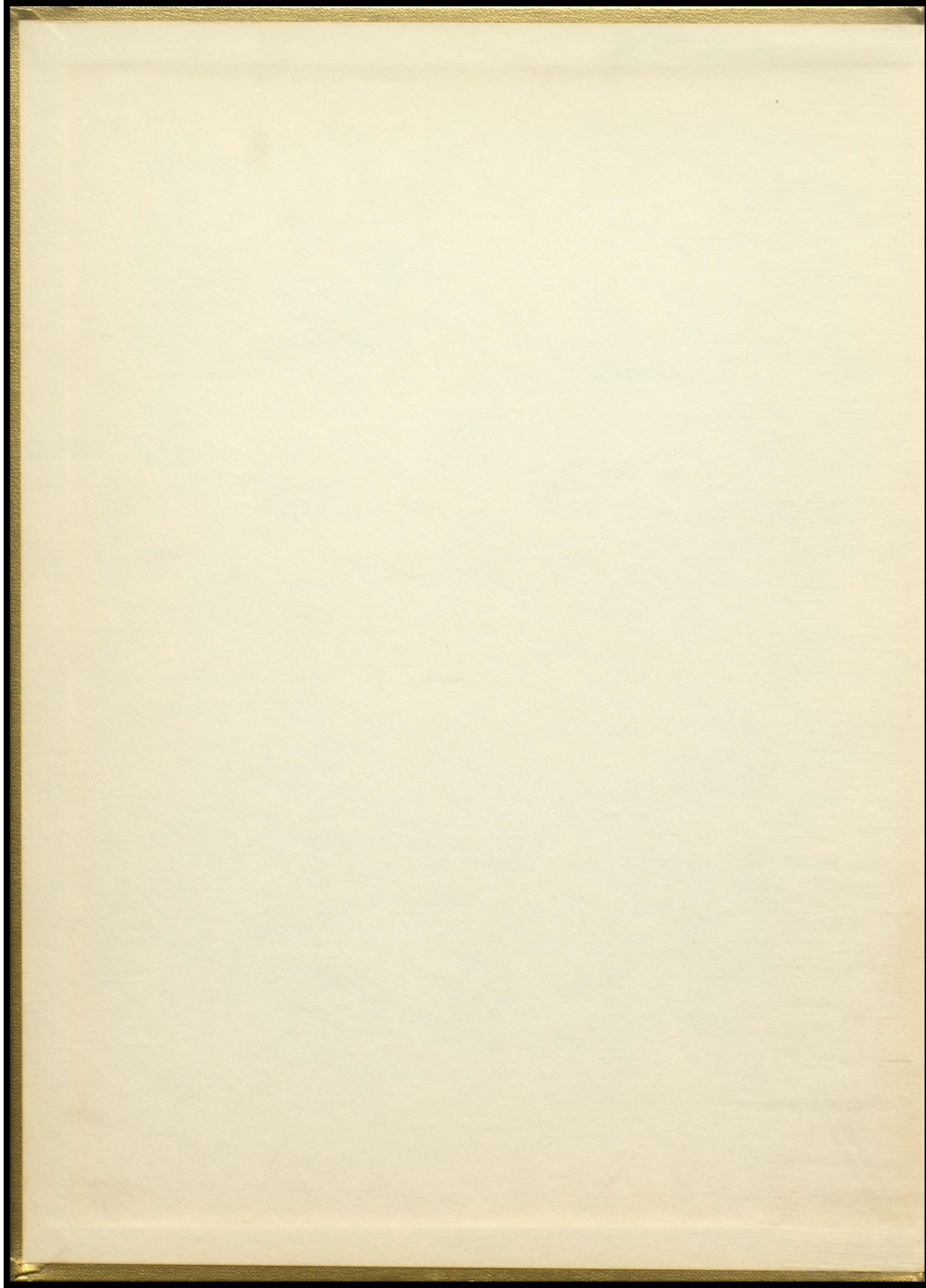

THE SENIOR CLASS  
OF

THE  
WORK  
OF  
THE  
CLASS



# 1963 VIKING

Presented by

**THE SENIOR CLASS  
OF**

**Frederick High School**

**Frederick, South Dakota**

**Printed by Midwest-Beach Co.**



# We Dedicate To you--Mr. Jensen

We, the Senior Class of Frederick High School, gratefully dedicate the 1963 "Viking" to Mr. Doyne Jensen. He has shown us patience and kind understanding in the three years he has taught us. We have come to admire and respect him and wish him much success and happiness in the years to come.



Roger Kendall

Music  
Science



Bernice Rollo

English  
Dramatics  
Home Economics



Mary Nelson

Commercial  
Publications



Louis Nelson

Science - Math  
Football - Track



Robert Sorenson

English - Commercial  
Social Science  
Basketball - Track



Doyne Jensen

Superintendent  
Math  
Social Science



Roger Prunty

Grade 8  
Basketball - Asst.



Martha Phillips

Grade 1

# FACULTY DIRECTS STUDENT CURRICULUM



Inez Gustafson

Grade 7



Hazel Raabe

Grade 2



Edith Van Orman

Grade 3



Alice Anderson

Grade 4



Leona Jones

Grade 5



Doris Borden

Grade 6

# Staff Compiles Memories



Editors--Richard Raisanen and Kathy Smith  
 Assistant Editors--Jan Raabe, Jeanne Glover, Thomas Dosch,  
 and Royalyn Rollo.



Activities and Snaps

Thomas Dosch  
 Donald Maunu  
 Dennis Fischer  
 Charles Olson

Snapshots

Kathy Smith  
 Delores Rexinger  
 Darlys Rexinger

Classes and Faculty

Royalyn Rollo  
 Margaret Van Dover

Sports

Jan Raabe  
 Robert Prunty  
 Michael Wilson  
 Brian Catlette  
 Keith Podoll

Music

Jeanne Glover  
 Donna Luoma  
 Sue McCullough

Advertising

Richard Raisanen  
 Bill Strand

Advisor

Mrs. Nelson



# Student Council Guides Activities



Seated: Lynne Kotila, Student Council President - Jan Raabe, Tracy Kotila. Standing: Robert Prunty, Thomas Dosch, Loel Larsen, Gary Mikkonen, Roy Glover.



Front Row: Jack Smith, Doyne Jensen-Superintendent, Agnes Demarce-Business Manager. Back Row: Allan Smith, Richard Essinger-Vice-Chairman, Fay Glover-Chairman, and Norman Glarum.

## Board Governs School Policy

We appreciate the efforts of our school board members who so wisely plan and build our educational system. They have done their best to provide us with the opportunity to gain an education we can be proud of.

# People We Appreciate



## Janitors

Ray Hoss and Emil Nixon

## Cooks



Grace Wilson, Christina Steig, and  
Sylvia Mikkonen



## Bus Drivers

Ronald Niva, Roger Prunty, Grace Wilson, Dean  
Weekly, and Roger Nixon.



**Classes Have Busy Year**



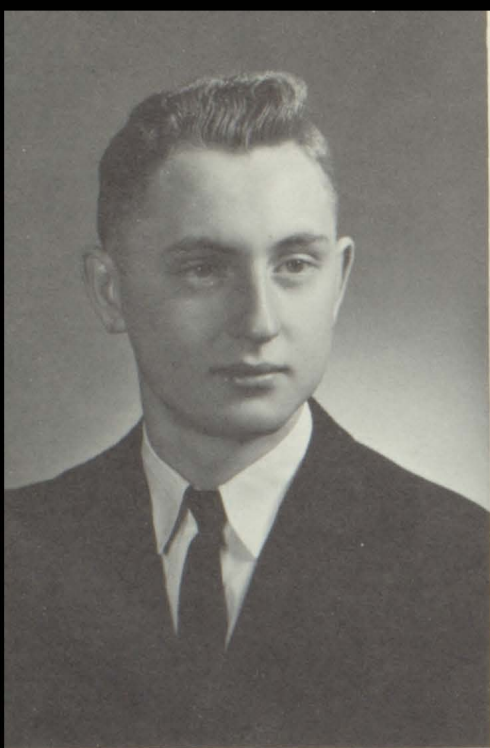

DENNIS FISCHER



MARGARET VAN DOVER

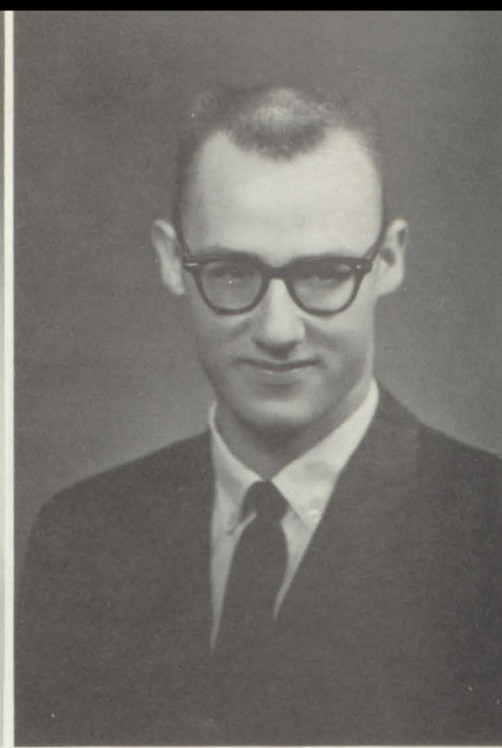

BRIAN CATLETTE

# ONE GOAL REACHED,

RICHARD RAISANEN



SUE McCULLOUGH



THOMAS DOSCH

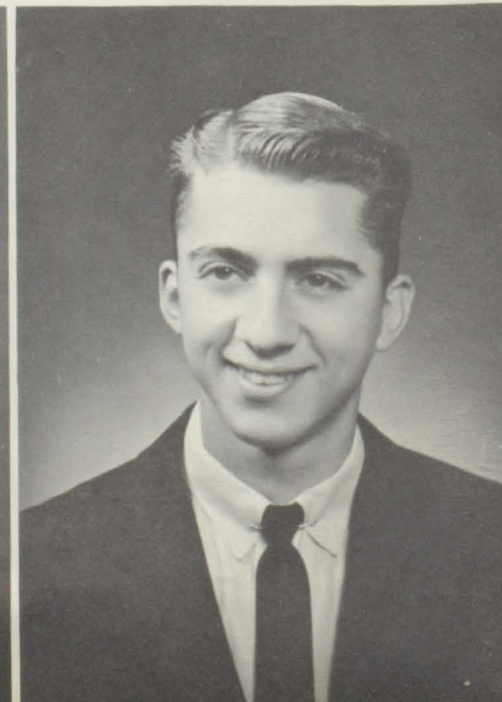



DONALD MAUNU



ROYALYN ROLLO

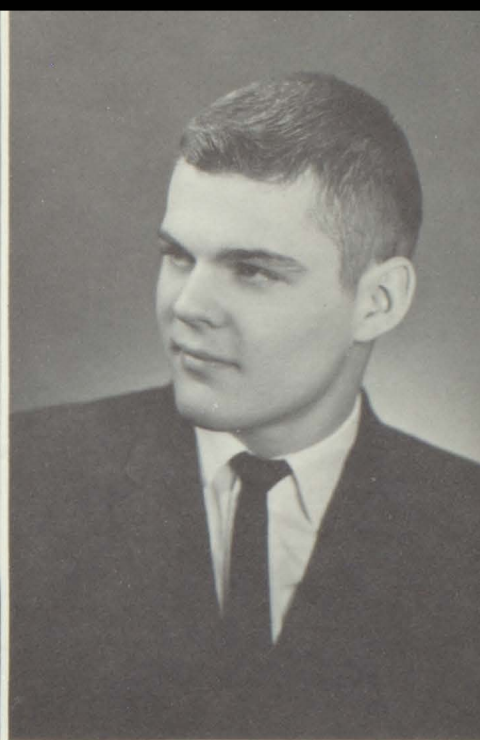

JAN RAABE

# AND MANY BEYOND

MICHAEL WILSON

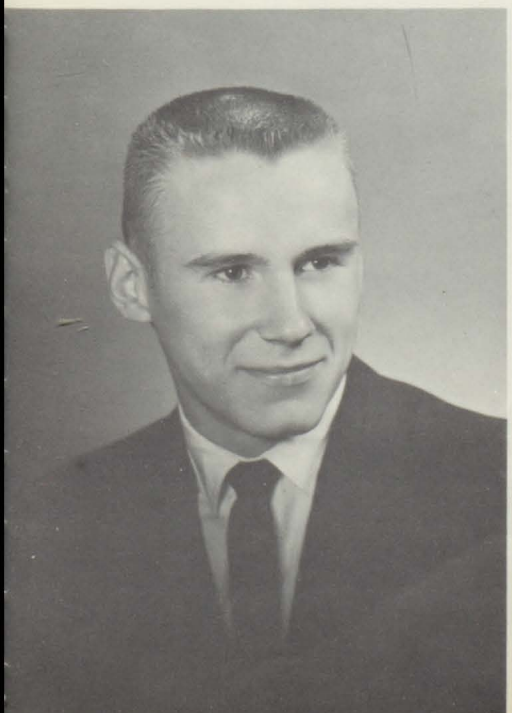

JEANNE GLOVER



ROBERT PRUNTY

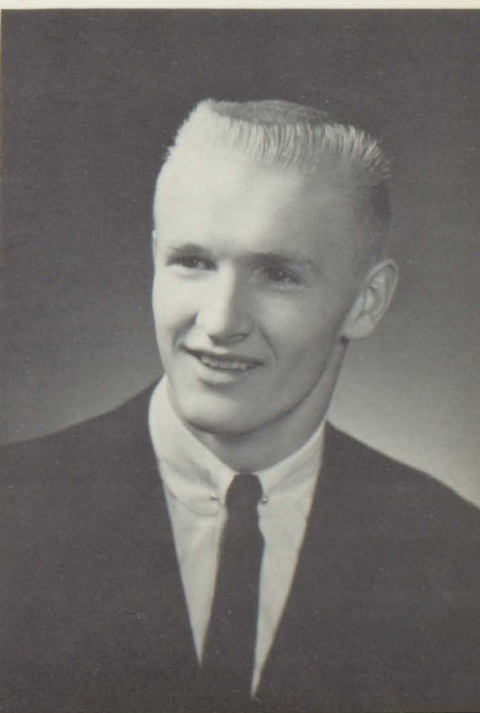



WILLIAM STRAND



KATHRYN SMITH

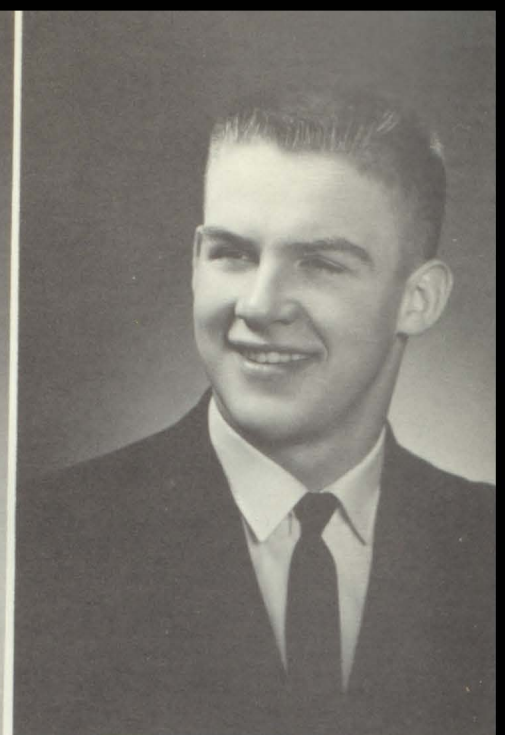

KEITH PODOLL

SENIOR PLAY: April 6

PROM: May 4

BACCALAURATE: May 19

GRADUATION: May 23

SKIP DAY: May 24

CLASS FLOWER: White Rose

CLASS COLORS: Lavender & Silver

DELORES REXINGER

CHARLES OLSON

DONNA LUOMA



## SENIORS CONCLUDE HIGH SCHOOL YEARS

In the fall of 1959, Frederick High School opened its doors to eighteen green freshmen. This class consisted of Richard Raisanen, Royalyn Rollo, Bill Strand, Kathy Smith, Alan Erickson, Delores Rexinger, Dennis Fischer, Donna Luoma, Darlys Rexinger, Sue McCullough, Thomas Dosch, Mary Schlosser, Jeannie Kangas, Charles Olson, Lorraine Schlosser, Jan Raabe, Jeanne Glover, and Donald Maunu.

In our sophomore year we gained six new classmates who transferred from Westport. They were Margaret Van Dover, Brian Catlette, Keith Podoll, Robert Prunty, Michael Wilson, and James Opsahl. James moved to Ipswich after the first semester.

In our junior year, Mary and Lorraine Schlosser moved to Aberdeen and Alan Erickson transferred to Hecla.

In 1962, our final year at Frederick High School, our class number decreased to nineteen as Jeannie Kangas did not enroll.

## SENIORS PRESENT INHERITANCE TO UNDER-GRADS

I, Brian Catlette, will my ability to stay away from the girls and play cards at school parties to Danny Zinter.

I, Thomas Dosch, will my long, black eyelashes to Sandy Hoss and my track medals to David Jones.

I, Dennis Fischer, will my unmanageable hair to Stanley Mikkonen and my driving ability to anyone who wants it.

I, Jeanne Glover, will my position as accompanist to Susan Glarum and my studious ways to Rick Harvey.

I, Donna Luoma, will my typing ability to George Sumption and my high-pitched voice to Delmer Maunu.

I, Donald Maunu, will my ability to write book reports for everyone in school to Gaylen Humphries. Don't charge too much, Gaylen!

I, Sue McCullough, have only one thing to will and I have no intention of giving him up.

I, Charles Olson, will my ability to write perfect Air Force Aptitude tests to David Jones and my ability to drive to Billy Gustafson.

I, Keith Podoll, will my late hours to anyone who wants to be grounded for a month and my jovial nature to Mr. Sorenson.

I, Bob Prunty, will my height to Dana Maunu in the hopes that he can take my place on the basketball team and my feet to Darrell Dehne.

I, Jan Raabe, will my good grades to Randy Crawford and my many girlfriends to Wayne Rexinger.

I, Ricky Raisanen, will my moods to Dean Podoll and my flirting with the girls to Jon Ochsner.

I, Delores Rexinger, will my quiet ways to Jaccy Podoll and my homemaking abilities to Gaylen Humphries.

I, Royalyn Rollo, will my speaking abilities to Lynne Kotila and my soprano voice to the tenor section next year. Hit those high notes!

I, Kathy Smith, will my bubbling personality to Donna Bradke and my job of keeping order in the Drug Store to Susan Glarum.

I, Bill Strand, will my knowledge of the projector to Mrs. Rollo and my blue Chevy to Kerry Nixon. Don't go too fast, Kerry!

I, Cook Van Dover, will my temper to Connie Walker and my ability to get along with the faculty to Mike Gelling.

I, Mike Wilson, will my sports abilities to my brother, Lee, and my ability to get along with Mr. Sorenson to Mike Michaelis and Gary Nelson.

## ACTIVITIES MAKE EDUCATION INTERESTING

- Brian Catlette  
 Basketball 1, 2, 3, 4  
 Football 3, 4  
 Track 1, 2, 3, 4  
 Junior Play 3  
 Sweetheart Candidate 2  
 Class Officer 1  
 Lettermen's Club Officer 4  
Thomas Dosch  
 Track 2, 3, 4  
 Football 1, 2, 3  
 Basketball 3  
 Declam 3  
 Boys' Chorus 1  
 Mixed Chorus 1  
 Band 1, 2, 3, 4  
 Student Council 3, 4  
 Annual Staff 4  
 Pep Club 1  
 Junior Play 3  
 Lettermen's Club 4  
 Football Student Manager 4  
 Basketball Student Manager 4  
 Cross Country Run 4  
 Physical Education 1, 4  
Dennis Fischer  
 Basketball 1  
 Mixed Chorus 1, 2  
 Boys' Chorus 1, 2  
 Pep Club 1  
 Junior Play 3  
 Physical Education 4  
 Basketball Student Manager 1, 2  
 Football Student Manager 3  
 Track 1, 2, 3, 4  
 Annual Staff 4  
Jeanne Glover  
 "B" Cheerleader 1  
 "A" Cheerleader 2, 3, 4  
 Girls' Chorus 1, 2, 3, 4  
 Mixed Chorus 1, 2, 3, 4  
 Accompanist 2, 3, 4  
 Band 1, 2, 3, 4  
 Girls' State 3,  
 Music Camp 3  
 Sweetheart Queen 3  
 Majorette 1  
 Junior Play 3  
 Pep Club 1  
 Class Officer 1, 2, 3, 4  
 Annual Staff 4  
 Homecoming Queen Attendant 4  
 Stage Band 3, 4  
 Triple Trio 2, 3  
 Madrigal Group 3  
 Declam 1, 2, 3, 4  
 Band Officer 3, 4  
Donna Luoma  
 Pep Club 1  
 Mixed Chorus 1, 2, 3, 4  
 Girls' Chorus 1, 2, 3, 4  
 Junior Play 3  
 Class Officer 3  
 Annual Staff 4  
 Snow Queen Candidate 4  
Donald Maunu  
 Physical Education 1, 2  
 Track 1, 2  
 Pep Club 1  
 Junior Play 3
- Annual Staff 4  
Sue McCullough  
 Pep Club 1  
 Girls' Chorus 1, 2, 3  
 Mixed Chorus 1, 2, 3  
 Junior Play 3  
 Annual Staff 4  
 Snow Queen Candidate 4  
Charles Olson  
 Basketball 1  
 Track 3, 4  
 Student Council 2  
 Junior Play 3  
 Physical Education 4  
 Pep Club 1  
Keith Podoll  
 Basketball 1, 2, 3, 4  
 Track 1, 2, 3, 4  
 Baseball 1  
 Football 2, 3, 4  
 Boys' Chorus 3, 4  
 Mixed Chorus 3, 4  
 Junior Play 3  
 Lettermen's Club 4  
 Annual Staff  
Robert Prunty  
 Basketball 1, 2, 3, 4  
 Track 1, 2, 3, 4  
 Football 2, 3, 4  
 Baseball 1  
 Class Officer 1, 2, 3, 4  
 Boys' Chorus 3, 4  
 Mixed Chorus 3, 4  
 Junior Play 3  
 Boys' State 3  
 Lettermen's Club Officer 4  
 Student Council 4  
 Homecoming King 4  
 All State Football 4  
 All Conference Basketball 3, 4  
 Annual Staff 4  
 Co-Captain Football 4  
Jan Raabe  
 Basketball 1, 2, 3, 4  
 Track 1, 2, 3, 4  
 Football 1, 2, 3, 4  
 Junior Play 3  
 Band 1, 2, 3, 4  
 Mixed Chorus 1, 2, 3, 4  
 Boys' Chorus 1, 2, 3, 4  
 Octet 2  
 Madrigal Choir 3, 4  
 Lettermen's Club Officer 4  
 Student Council 1, 3, 4  
 Class Officer 3, 4  
 Student Body President 4  
 Annual Staff 4  
 Pep Club 1  
 All Conference Basketball 3  
 Football Co-Captain 4  
 Basketball Co-Captain 3, 4  
 Declam 3  
 Sweetheart Candidate 1  
 High Magazine Salesman 3  
Richard Raisanen  
 Basketball 1, 2, 3, 4  
 Track 1, 2, 3, 4  
 Football 1, 2, 3, 4  
 Junior Play 3  
 Mixed Chorus 1, 2, 3, 4
- Boys' Chorus 1, 2, 3, 4  
 Lettermen's Club 4  
 Annual Staff 4  
 Pep Club 1  
 Class Officer 1  
 Homecoming King Attendant 4  
 Editor of Yearbook  
Darlys Rexinger  
 Band 3, 4  
 Physical Education 4  
Delores Rexinger  
 Girls' Chorus 1, 2, 3, 4  
 Mixed Chorus 1, 2, 3, 4  
 Physical Education 4  
Royalyn Rollo  
 Girls' Chorus 1, 2, 3, 4  
 Mixed Chorus 1, 2, 3, 4  
 Triple Trio 2, 3, 4  
 Madrigal Choir 3, 4  
 Declam 2, 3, 4  
 Junior Play 3  
 Annual Staff 4  
 Homecoming Queen Attendant 4  
 Snow Queen Candidate 4  
 Pep Club 1  
Kathy Smith  
 Girls' Chorus 1, 2, 3, 4  
 Mixed Chorus 1, 2, 3, 4  
 Band 1, 2, 3, 4  
 Band Officer 2, 3, 4  
 Class Officer 1, 2, 4  
 Student Council 2  
 Declam 1, 2, 3, 4  
 "A" Cheerleader 1, 2, 3, 4  
 Junior Play 3  
 Sweetheart Candidate 1, 2, 4  
 Homecoming Queen 4  
 Snow Queen 4  
 Triple Trio 2, 3, 4  
 Madrigal Choir 3, 4  
 Annual Staff 4  
 Pep Club 1  
 Majorette 1  
 Editor of Yearbook  
William Strand  
 Basketball 1  
 Track 1, 2, 3, 4  
 Football 1, 2, 3, 4  
 Junior Play 3  
 Mixed Chorus 1, 2, 3, 4  
 Boys' Chorus 1, 2, 3, 4  
 Lettermen's Club 4  
 Annual Staff 4  
 Basketball Student Manager 2, 3, 4  
Margaret Van Dover  
 Class Officer 2  
 Basketball 1, 2  
 Junior Play 3  
 Homecoming Queen Attendant 4  
 Annual Staff 4  
Michael Wilson  
 Basketball 3, 4  
 Football 3, 4  
 Track 3, 4  
 Baseball 1  
 Junior Play 3  
 Annual Staff 4  
 Sweetheart King 3  
 Homecoming King Attendant 4  
 Football Co-Captain 4





THIS IS FUN



POKER?



SWINGING DANCE

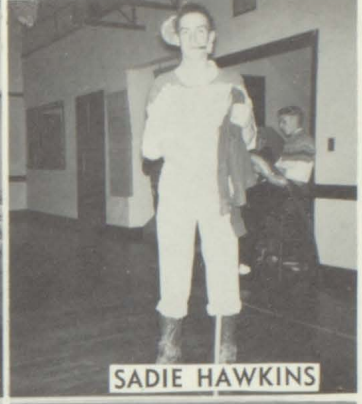

SADIE HAWKINS



TRACK STAR



WE WON



LETTERMAN



HOMECOMING



TWISTING PARTY



ENJOYING YOURSELF?



GOOD MORNING!



CAUGHT AGAIN!



ALWAYS EATING!



REMEMBER HOW GREAT?



DRESSED FOR DANCE



PAJAMA PARTY



A LITTLE HELP?



REAL PROS



I'M HOME



HAPPY NEW YEAR!



HOME EC STUDENTS ENJOY DINNERS



SHORTHAND STUDENTS TRANSCRIBE LESSON

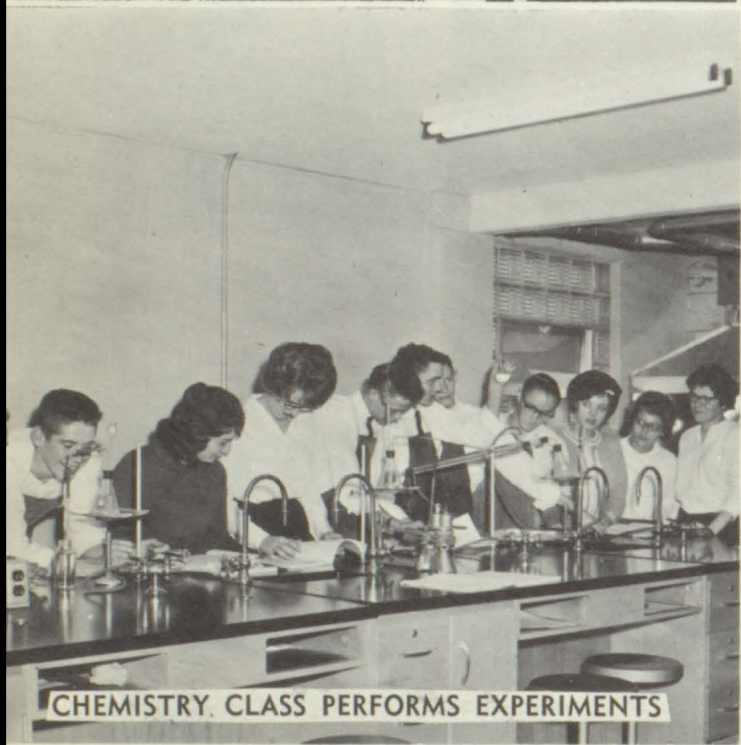

CHEMISTRY CLASS PERFORMS EXPERIMENTS

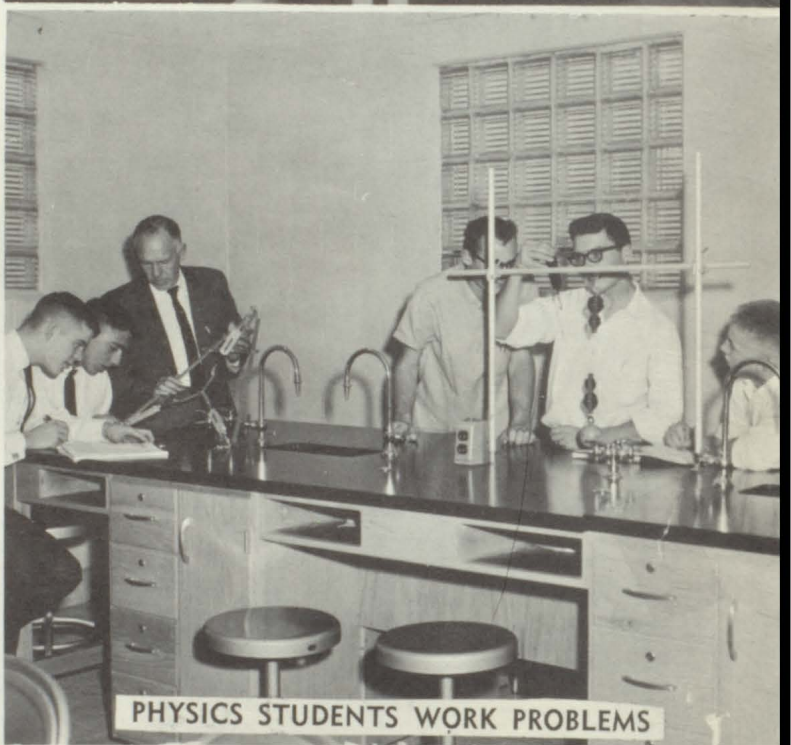

PHYSICS STUDENTS WORK PROBLEMS



MR. JENSEN SUPERVISES STUDY HALL

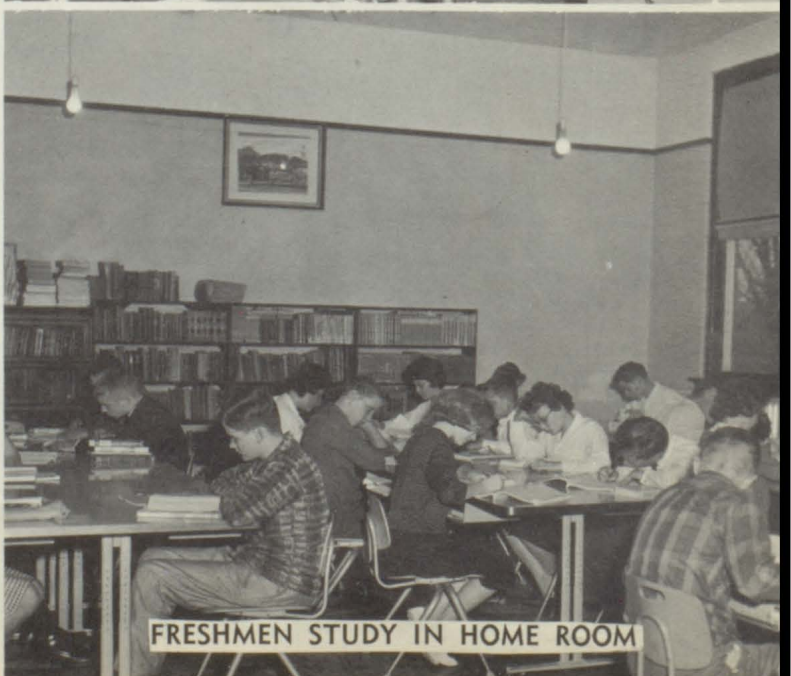

FRESHMEN STUDY IN HOME ROOM



Verla Alatalo  
Diana Breitkruetz  
Sherry Dosch  
Russell Geranen  
Susan Glarum

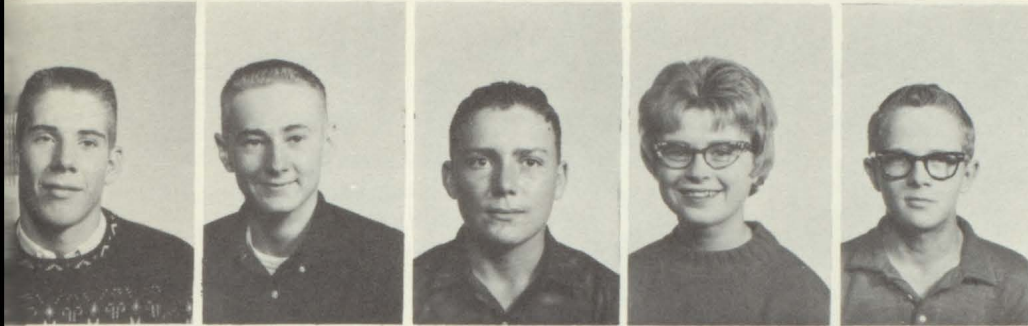

Rick Harvey  
Gaylen Humphries  
David Jones  
Tracy Kotila  
Delmer Maunu

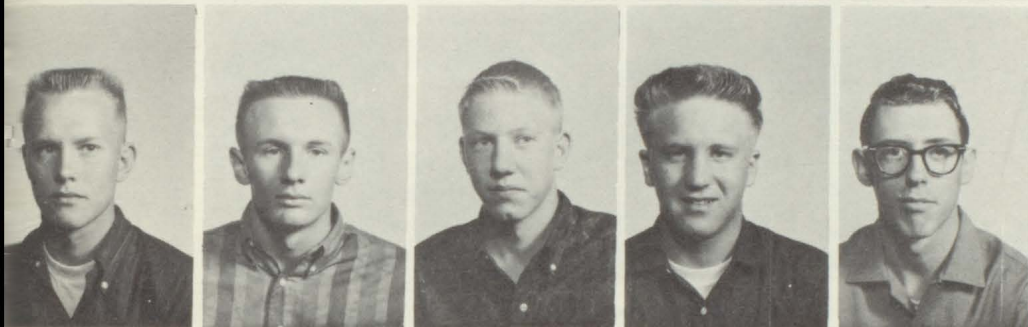

Ralph Maunu  
Mike Michaelis  
Gary Nelson  
Kerry Nixon  
Kenneth Olson

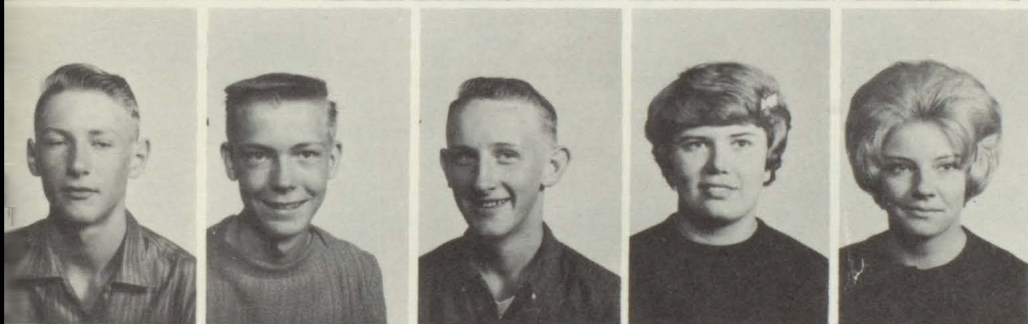

Henry Oster  
James Peldo  
Dean Podoll  
Jaccy Podoll  
Alice Raisanen



Steven Reisdorph  
Sharon Rexinger  
Cyndy Rollo  
Richard Smith  
Helen Storm



Karen Wandry  
Frederick Willey

## Junior Float Wins

# First Prize in Homecoming Parade



Byron Bain  
 Donna Bradke  
 Clyde Catlette  
 Donald Claeyes  
 Carol Geranen



Linda Gustafson  
 William Gustafson  
 Sandra Hoss  
 Steven Keator  
 Patricia Kopetsky



Loel Larsen  
 Virgil Larson  
 Dana Maunu  
 Gary Mikkonen  
 Gary Peterson



Wayne Rexinger  
 George Sumption  
 Cheryl Suurmeyer  
 Connie Walker  
 Cheryl Willey



Marc Wiitala  
 Danny Zinter

## Sophomores Enjoy New Science Lab



Randall Crawford  
 Darrell Dehne  
 Russell Eichelberg  
 Victoria Eissinger  
 Michael Gelling



Cheryl Glaser  
 Roy Glover  
 Donald Gunther  
 Barbara Hart  
 Patsy Henry



Janice Jones  
 Lynne Kotila  
 Dennis Luoma  
 Reino Maunu  
 Stanley Mikkonen



Jon Ochsner  
 Nancy Olson  
 Sam Olson  
 Katherine Oster  
 Donald Palmer



Lyle Podoll  
 Russell Podoll  
 Steven Post  
 Georgia Reisdorph  
 Kay Rexinger



Vern Rexinger  
 Robert Schlenker  
 Kenneth Schlosser  
 John Sumption  
 Patricia Suurmeyer



Linda Watkins  
 Kathryn Willey  
 Margaret Zinter

Frosh Enjoy

New Home Room



SENIORS: Pres., Bob Prunty; V. Pres., Jeanne Glover; Sec., Kathy Smith; Treas., Jan Raabe; S. C. Rep., Tom Dosch.



JUNIORS: Pres., Tracy Kotila; V. Pres., Rich Smith; Sec., Susan Glarum; Treas., Cyndy Rollo; S. C. Rep., Kerry Nixon.

## Officers Preside Over Meetings



BAND OFFICERS: Pres., Jeanne Glover; Sec., Kathy Smith; Treas., Tracy Kotila; Custodian, Gary Mikkonen; Publicity Chairman, Susan Glarum.

SOPHOMORES: Pres., Loel Larsen; V. Pres., Bill Gustafson; Sec., Carol Geranen; Treas., Linda Gustafson; S. C. Rep., Gary Mikkonen.

FRESHMEN: Pres., Roy Glover; V. Pres., Nancy Olson; Sec., Vickie Eissinger; Treas., Stanley Mikkonen; S. C. Rep., Lynne Kotila.





ROW 1: James Bain, Nancy Bain, Lynn Crawford, Edith DeMarce, Daniel Dosch, Joel Eissinger, Terrence Forsting, Elizabeth Glarum, Robert Glover. ROW 2: James Henry, Patsy Hoss, Kathleen Kotila, Dennis Larson, Delores Maunu, Donald Maunu, Marlynda Rexinger, Stephanie Smith, Winston Sumption. ROW 3: Judith Ulrich, Richard Watkins, Rita Willey, Brian Witte.

## Seventh and Eighth Graders Participate in Phy-Ed

ROW 1: Coralie Anderson, Geraldine Bain. ROW 2: Sheryl Breitreutz, Clayton Fischer, Darrell Golnitz, James Gustafson, Bruce Hart, Jesse Jarvi, Richard Kotila, Donald Layton, Gayle Maunu. ROW 3: Deborah McCullough, Judith Michaelis, Fred Storm, Mary Sumption, Maxine Taskerud, Lila Ulrich, Jerry Wandry, Elaine Watkins, Lyle Watkins.



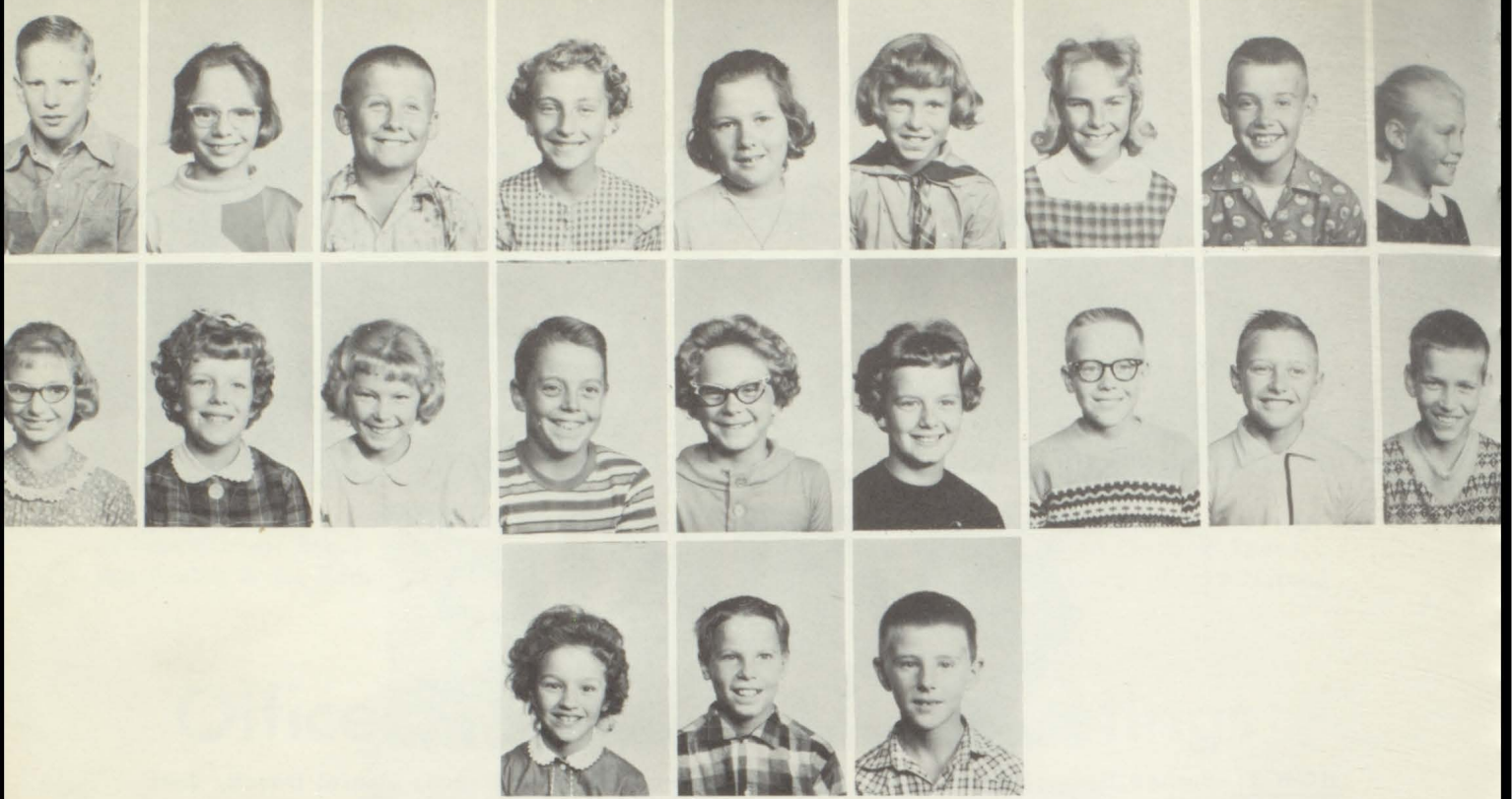

ROW 1: Owen Bain, Judith Barton, Rodney Dosch, Karen Fischer, Bonnie Gelling, Linda Harts, Gayle Jarvi, Donald Johnson, Marsha Kotila. ROW 2: Susan Lahr, Alice Lingen, Leslie Luoma, Michael Maunu, Barbara Mikkonen, Rella Podoll, Robert Rahja, Arnold Senger, Arthur Storm. ROW 3: Georgene Voeller, Brent Wiitala, Lauren Witte.

## Fifth and Sixth Graders Appreciate New Rooms

ROW 1: Bruce Anderson, Alice Barr. ROW 2: Verna Barton, Vickie Borden, Ruth Forsting, Diane Geranen, Roger Glaser, David Golnitz, Connie Johnson, Kevin Luoma, Terry Ochsner. ROW 3: Scott Post, Suzanne Raabe, Ranae Raisanen, Bruce Reisdorph, Keith Schlenker, JoAnn Senger, Leonard Sump-tion, Victor Watkins, Marcia Willey.







ROW 1: Monica Braa, Nancy Breitreutz, Michael Calkins, Karen Crawford, Deborah DeMarce, William DeMarce, Marjorie Fuhrman, Wanda Hart, Sherry Johnson.  
ROW 2: Gary Kopetsky, Carla Kotila, Eileen Lingen, Robert Maunu, Mitchell Mikkonen, Peggy Nelson, Daniel Rahja, Michael Rollo, Herman Storm. ROW 3: Steven Tooker, Brenda Voeller, Geraldine Witte.

## Third and Fourth Graders Enjoy Bookmobile

ROW 1: Karen Bain, Kenneth Bain, Rodney Barr, Artie Borden, Miles Bretsch, Mary Connell, Nancy Eissinger, Teresa Forsting. ROW 2: Theodore Forsting, Charles Fuhrman, Ramona Gustafson, Kathy Hoss, Diana Johnson, Debra Maunu, Sandra Maunu, Steven Michaelis, Dean Olson. ROW 3: Margaret Peterson, Pamela Prunty, Ivan Schlenker, Sharon Senger, Jacki Smith, Margaret Sumption, Darwin Ulrich, Janice Walker, Cynthia Watkins.





ROW 1: Stephen Achen, Linda Barton, Douglas Braa, Cheryl Bretsch, Laura Calkins, Alan Geranen, Sonja Jarvi, Steven Karjalainen, Daniel Kotila. ROW 2: Gary Lingen, Carol Maunu, Rebecca Maunu, Tanya Olson, Fritz Onken, Kay Peldo, Calvin Raisanen, Adel Schlenker, Dixie Schlosser. ROW 3: Janet Senger, Kurt Smith, William Storm, Mark Tooker, Susan Watkins, Jacqueline Witte. MISSING: Jeffrey Zinter.

# First and Second Graders Participate In Christmas Program

ROW 1: Michael Bain, Stephen Butler, Mark Crawford, David Dosch, Sheila Forsting. ROW 2: Sally Gustafson, Billy Johnson, Richard Maunu, Wayne Maunu, Rory Mikkonen, Mark Nixon, Mark Ochsner, June Podoll, Lecia Rystrom. ROW 3: Jay Schlenker, John Schlosser, Richard Schnabel, Patti Smith, Randall Smith, Terry Voeller, Chester Watkins, Dean Ulrich, Rance Willey.





# Students Enjoy Activities





ROW 1: Donald Gunther, Robert Schlenker, John Sumption, Marc Witala, Steve Post, David Jones, Randy Crawford, Byron Bain, Roy Glover, Loel Larson, Russell Podoll, Donald Palmer. ROW 2: Gary Peterson, Donald Claeys, Richard Smith, Ralph Maunu, Russell Geranen, Clyde Catlette, Gary Mikkonen, Danny Zinter, Wayne Rexinger, Jon Ochsner. ROW 3: Assistant Coach-R. O. Sorenson, Student Manager-Dana Maunu, Bill Strand, Brian Catlette, Mike Wilson, Robert Prunty, Rick Harvey, Keith Podoll, Kerry Nixon, Jan Raabe, Richard Raisanen, Mike Michaelis, Student Manager-Tom Dosch, Head Coach-L. B. Nelson.

## Vikings Capture First Conference Title

This year the Frederick Vikings completed their first undefeated football season in the history of the school and also won their first football trophy as they won the Lake Region Conference Championship.

After winning their first four games, the Vikings had to play top teams from Bristol and Hecla within five days. They needed to win both games as the latter two teams had tied. The Vikings first crushed a Bristol team that had gone without a loss in twenty-four games, then eked out a last period victory over Hecla to clinch the conference title.

The Vikings then rolled to victory in their last two games and ended a highly successful season in which only one team came within less than three touchdowns.

Post-season laurels came to Bob Prunty, who was selected to the Second Team of the All-State Football Team, and Kerry Nixon and Rick Harvey, who were selected to the Honorable Mention Team of the All-State Football Team. Also, the Frederick team was rated as one of the top ten teams in the state by the Sioux Falls Argus Leader, and were one of the teams considered by South Dakota sports-writers for "Team of the Year" honors.

<u>FREDERICK</u>	<u>OPPONENTS</u>	<u>FREDERICK</u>	<u>OPPONENTS</u>		
31	Conde	12	34	Bristol	7
27	Langford	7	20	Hecla	14
54	Roslyn	13	34	Claremont	12
33	Barnard	6	68	Kidder	19



Bill



Jan



Keith



Rick

# Seniors Lead Squad To Victory



Brian

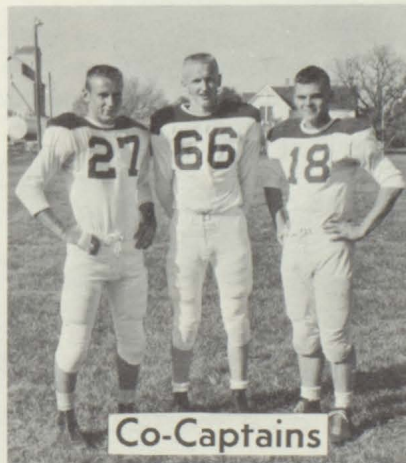

Co-Captains



Mike



Bob



**First Eight**

Front Row: Robert Prunty, Richard Raisanen, Kerry Nixon, Brian Catlette, Mike Wilson. Back Row: Rick Harvey, Jan Raabe, Mike Michaelis.

Front Row: Gary Mikkonen, Richard Smith, Keith Podoll, Clyde Catlette, Ralph Maunu. Back Row: Russell Geranen, Billy Strand, Danny Zinter.



**Second Eight**

# Major Outfits Win Victories



**Linemen**

Front Row: Gary Mikkonen, Ricky Smith, Keith Podoll, Clyde Catlette, Ralph Maunu. Back Row: Richard Raisanen, Rick Harvey, Brian Catlette, Kerry Nixon, Mike Wilson, Robert Prunty.

Mike Michaelis, Jan Raabe, Billy Strand, Rick Harvey, Mike Wilson, Danny Zinter, Russell Geranen.

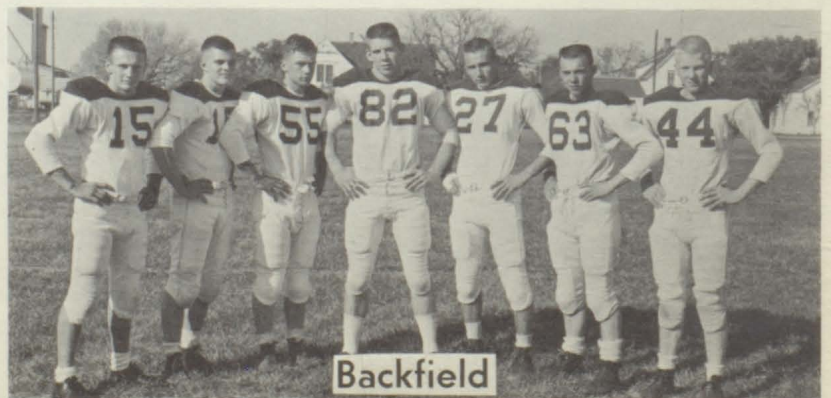

**Backfield**

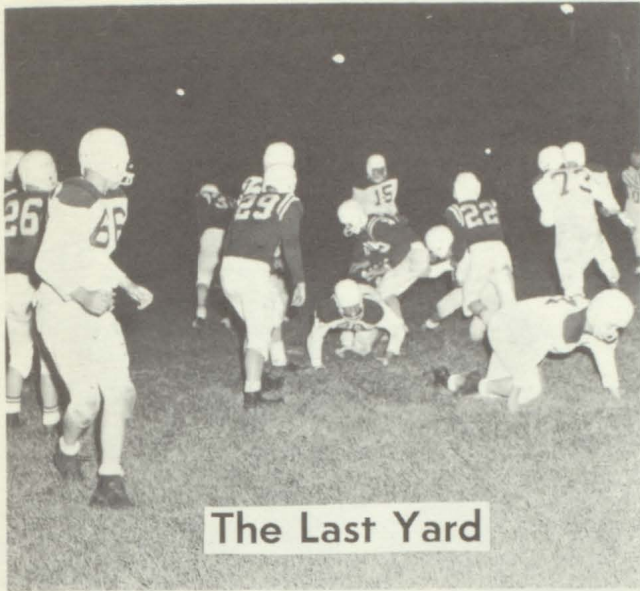

The Last Yard

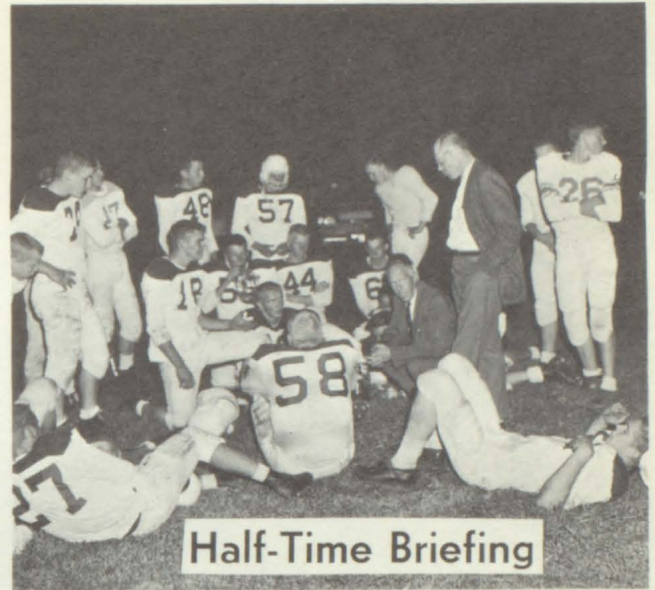

Half-Time Briefing

# Viking Fans See Action

Halfbacks Mike Michaelis and Rick Harvey were the leading ground-gainers and scorers for the Vikings this year. Michaelis gained 1450 yards and scored 101 points while Harvey gained 800 yards and scored 59 points. Ends Bob Prunty and Mike Wilson contributed to the Frederick offense as Prunty gained 750 yards and scored 42 points, and Wilson netted 450 yards and scored 35 points. Quarterback Jan Raabe scored 37 points behind the Vikings hard-charging line led by Center Kerry Nixon. Others contributing to the Viking offense were Bill Strand, 9 points; Gary Mikkonen, 6 points; Roy Glover, 6 points; and Brian Catlette, 6 points. The Vikings outscored the opposition 301 to 98.

The stubborn Viking defense was led by Brian Catlette and Bob Prunty as each had 52 tackles. Other Viking stalwarts were Ricky Raisanen, 43; Mike Wilson, 42; Mike Michaelis, 39; Jan Raabe, 38; Rick Harvey, 30; Keith Podoll, 27; Kerry Nixon, 14; Bill Strand, 10; Russell Geranen, 8; Gary Mikkonen, 6; Ricky Smith, 6; and Jon Ochsner, 5. The Vikings recovered 9 fumbles by the opposition, and intercepted 9 passes--5 by Bob Prunty.

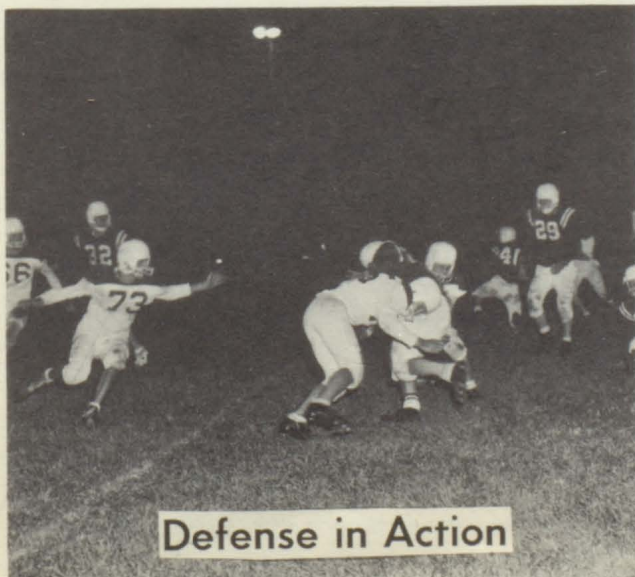

Defense in Action



Mike is Overwhelmed



Left to Right: Gary Mikkonen, Mike Michaelis, Brian Catlette, Gary Nelson, Bob Prunty, Mike Wilson, Keith Podoll, Jan Raabe, Richard Raisanen, and Coach, Robert Sorenson.

## Vikings Sweep Conference

The Frederick Vikings highlighted a good season by successfully defending their Lake Region Conference Crown, and by winning the Conference Tournament also.

The Vikings lost the season opener to a strong Northville squad, then won games from Hecla, Veblen, and Bristol. The Vikings were then upset by Kidder in a conference game, and found themselves in a fourway battle for the conference title. Frederick next defeated Edgeley, N. D., and three conference teams--Roslyn, Barnard, and Langford. Then at Aberdeen the Vikings lost an overtime thriller to Selby.

But the Vikings really found the winning touch as they won their last twelve regular season games. After victories over Columbia and Pierpont, Frederick won the Lake Region Conference Tournament for the first time since joining the conference last year. Victories in the tournament were over Kidder, Barnard, Roslyn, and Bristol. The Vikings then defeated Claremont in a game which decided the conference title, and swept the remainder of the games, including wins over Groton and Aberdeen Juniors.

Frederick drew a bye in the first round of the District 4 Tournament, and in the second round was upset by Columbia. The Vikings then copped the third place trophy with a victory over Hecla, and finished the season with a 20-4 record.

Bob Prunty led all Viking scorers for the second straight year as he averaged fourteen points a game. Jan Raabe averaged twelve points a game, Brian Catlette averaged nine points a game, Mike Wilson averaged seven points a game, Keith Podoll averaged seven points a game, and Gary Nelson averaged six points a game. Prunty also led in field goal percentage and rebounds as he hit 52% of his shots and pulled down ten rebounds a game. Brian Catlette grabbed eight rebounds a game. The Vikings averaged 59 points a game as compared to the opponents average of 47 points a game.

The Frederick team was listed in the AP Poll toward the latter part of the season and ended up ranked 19th in the state. Bob Prunty, Brian Catlette, and Jan Raabe were chosen for the All-Conference Team, and Bob Prunty was chosen for the second team of the All-State Basketball Team."





JAN



BOB



RICK

# Seniors Show Sportsmanship

FREDERICK

OPPONENTS

43	Northville	61
60	Hecla	44*
70	Veblen	58
59	Bristol	54*
38	Kidder	41*
52	Edgley	42
58	Roslyn	52*
57	Barnard	39*
82	Langford	53*

FREDERICK

OPPONENTS

45	Selby	47 OT
46	Columbia	44
56	Pierpont	45*
101	Andover	46*
80	Amherst	44*
44	Aberdeen Jrs.	43
62	Claremont	55*
54	Groton	50 OT
72	Bath	67

\*Indicates Conference Play

LAKE REGION CONFERENCE TOURNAMENT

Frederick	49	Kidder-23
"	54	Barnard-39
"	47	Roslyn-39
"	53	Bristol-35

DISTRICT IV TOURNAMENT

Frederick	49	Columbia-53
"	75	Hecla-65



MIKE



BRIAN



KEITH



Kneeling: Dana Maunu, Steve Post, Donald Palmer, Byron Bain, Gary Peterson, Marc Wiitala, Jon Ochsner, Darrell Dehne. Standing: Roy Glover, Billy Gustafson, Russell Podoll, Richard Smith, Rick Harvey, Dean Podoll, James Peldo, Clyde Catlette, Gary Mikkonen. Missing: Kerry Nixon.

## "B" Team Has Successful Season

The Frederick "B" Team had a very successful season as they won sixteen and lost only one. Highlights of the season were victories over the Ellendale "B" Team and the Guelph "A" Team. Billy Gustafson was the leading scorer for the "B" Team.



"Rinky-Dinks"

Enjoy

Phy. Ed.

Kneeling: Randy Crawford, George Sumption, Wayne Rexinger, John Sumption, Rick Willey, Charles Olson, Loel Larsen, Russell Geranen, and David Jones. Standing: Sam Olson, Lyle Podoll, Danny Zinter, Robert Schlenker, Dennis Fischer, Kenneth Olson, Ralph Maunu, and Donnie Gunther.

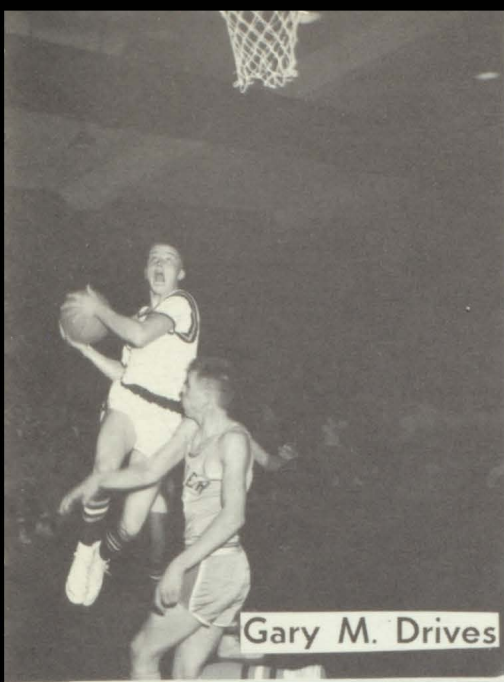

Gary M. Drives



Mike W. Breaks

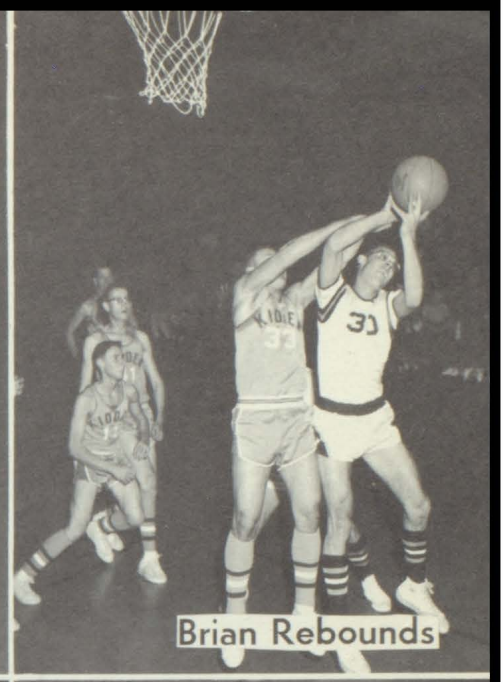

Brian Rebounds

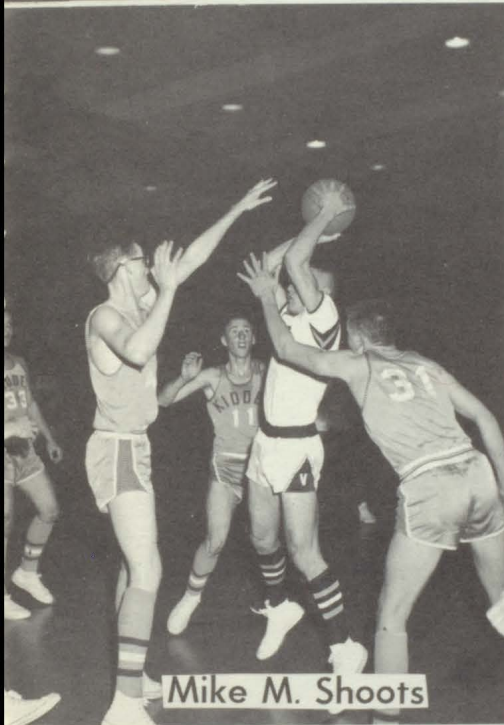

Mike M. Shoots

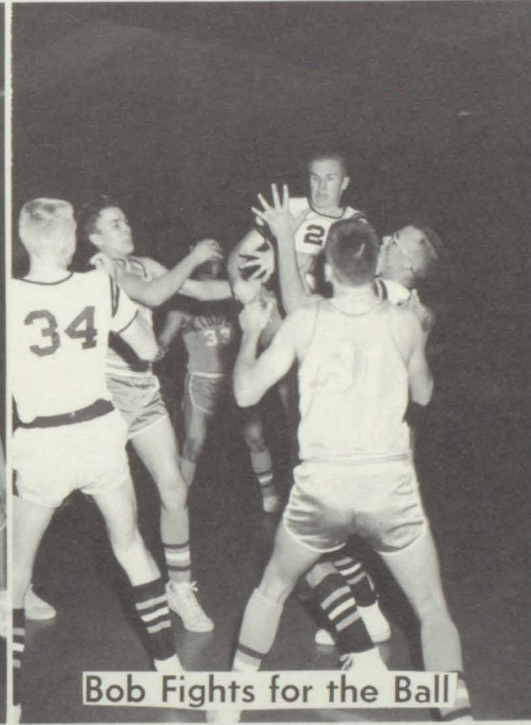

Bob Fights for the Ball

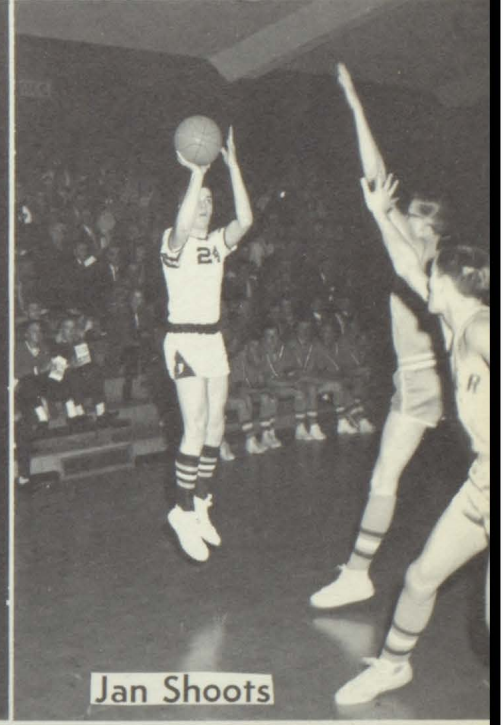

Jan Shoots



Gary N. Shoots



Up for the Rebound

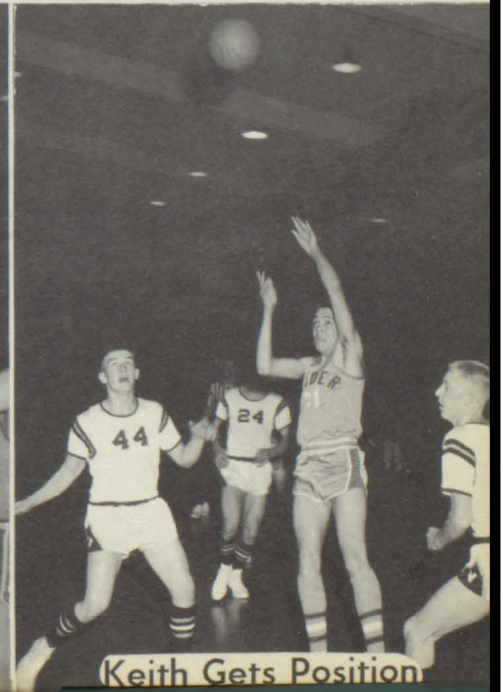

Keith Gets Position



1st ROW: Joel Eissinger, Jim Gustafson, Darrell Golnitz, Clayton Fischer, Danny Dosch.  
 2nd ROW: Donnie Maunu, Bruce Hart, Donnie Johnson, Scott Post, Robert Rahja, Owen Bain.  
 3rd ROW: Jim Bain, Donnie Layton, Jerry Wandry, Robert Glover, Ricky Kotila, Terry Ochsner, David Golnitz.

## Grades Win Trophies

The Frederick Grades compiled an outstanding twelve wins and one loss record in preparation for the Lake Region Conference Grade Tournament. The Grades won the Conde Invitational Tournament and took second place in the Kidder Invitational Tournament, where they sustained their only loss of the season in the finals of the latter.

## Student Managers Assist Coaches



Bill Strand, Dana Maunu, and Tom Dosch.



Row 1: Russell Geranen, Bill Strand, Jan Raabe, Mike Wilson, Brian Catlette, Bob Prunty, Mike Michaelis, and Tom Dosch. Row 2: Gary Mikkonen, Bill Gustafson, Ralph Maunu, Gary Peterson, Keith Podoll, Clyde Catlette, Marc Wiitala, Danny Zinter, Byron Bain, and Rick Raisanen.

## Returning Lettermen Bolster Track Hopes

The Frederick Vikings had a successful track season in 1962, as they finished second in the Lake Region Conference Track Meet and won first place trophies at the Aberdeen Relays in the 440 and 880 yard relays. They also sent two relay teams to the State "B" Track Meet. A successful season should be in store for 1963 as underclassmen dominated the squad.



Left to Right: Brian Catlette, Mike Wilson, Mike Michaelis, and Bob Prunty. These boys competed in the State "B" Track Meet at Watertown in the spring of 1962, and should lead the Vikings to one of their best track seasons.

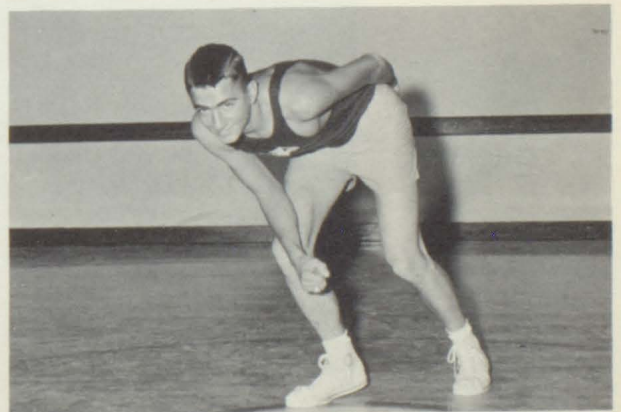

Tom Dosch was a medal winner in the Cross Country Run at South Dakota State College this fall as he placed thirteenth in a field of 195. Last spring he set a new school record in the mile and should improve upon it this year.



"A" CHEERLEADERS

Tracy Kotila, Kathy Smith, Jeanne Glover, Susan Glarum, and Alice Raisanen

# Cheerleaders Lead Vikings to Victory

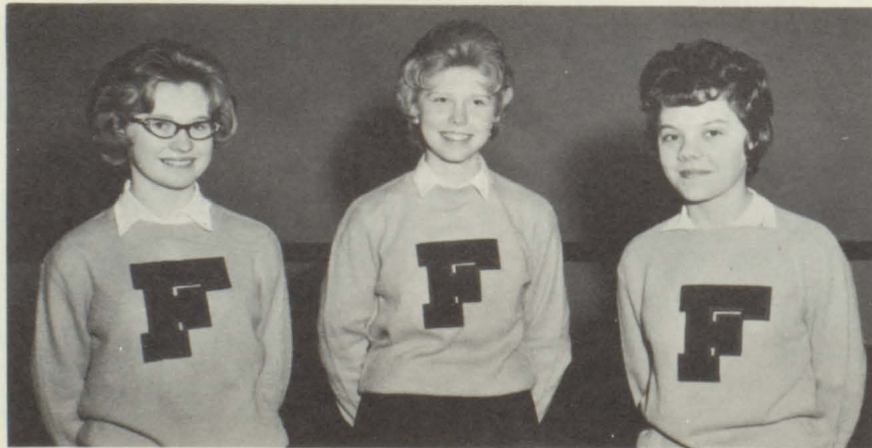

"B" CHEERLEADERS

Lynne Kotila, Vickie Eissinger, Nancy Olson



Back Row: Karen Wandry, Jackie Podoll, Henry Oster, Royalyn Rollo, Cyndy Rollo, Jeanne Glover, Sherry Dosch, Kathy Smith. Middle Row: Helen Storm, Connie Walker, Cheryl Willey, Verla Alatalo, Susan Glarum, Tracy Kotila, Linda Gustafson, Nancy Olson. Front Row: Janice Jones, Alice Raisanen, Cheryl Willey, Cheryl Glaser, Katy Oster, Lynn Kotila, Margaret Zinter.

# Experience in Public Speaking Gained from Declamation

Twenty three students participated in the four divisions of the local declamation contest held on October 23. The winners were Linda Gustafson in the poetry division, Cheryl Glaser in the humorous division, Kathy Smith in the dramatic division, and Cynthia Rollo in the oratory division. The contest was under the direction of Mrs. Rollo.



Linda Gustafson



Cheryl Glaser



Kathy Smith



Cyndy Rollo



ROW 1: Elizabeth Glarum, Kathryn Smith, Robert Glover, Linda Gustafson, Lynne Kotila, Ricky Kotila, Susan Glarum, Gerry Bain. ROW 2: Stephanie Smith, Vickie Borden, Patsy Hoss, Suzanne Raabe, Kay Rexinger, Jim Gustafson, Keith Schlenker, Danny Dosch, Bruce Reisdorph, Jim Bain, Terry Ochsner, Vickie Eissinger, Thomas Dosch, Sherry Dosch, Jeanne Glover. ROW 3: Darlys Rexinger, Donna Bradke, Edith DeMarce, Janice Jones, Jacqueline Podoll, Maxine Taskerud, Rick Smith, Roy Glover.

## BAND RAISES MONEY

The band this year is composed of fifty-five members, thirteen more than last year. The band played for most of the home football games besides marching in Frederick's homecoming parade and ESTC's homecoming parade in Ellendale, North Dakota, where they placed second in competition.

They entertained at all of the home basketball games and also at the Conference Tournament in Britton and the District Tournament in Aberdeen.

This year was the first time there were tryouts for student directors. Several of the members tried out. Sherry Dosch directed the band at several of the basketball games.

The band raised several hundred dollars this year to buy new instruments. A couple of the projects were a dance and slave days. At the slave day everyone did various jobs with proceeds going to the band.

A fine performance in the Region IV Music Contest in Aberdeen was the band's foremost goal the last semester. Last year it received an excellent for its performance. The chorus and band performed jointly at the annual spring concert.





Loel Larson, Patty Kopetsky, Steve Post, Judy Michaelis, Scott Post, Dennis Luoma, Verla Alatalo, Wayne Rexinger, Stanley Mikkonen, Billy Gustafson, Gary Mikkonen. ROW 4: Jan Raabe, Mark Wiitala, Georgia Reisdorph, Cyndy Rollo, Coralie Anderson, Byron Bain, Kenneth Olson, Kathy Kotila, Robert Schlenker, Tracy Kotila, Connie Walker, Gary Peterson, and Mr. Kendall, Director. Not Pictured--Kerry Nixon.

# FOR NEW INSTRUMENTS

## Future Musicians Begin Training

Seated: Alice Lingen, Susan Lahr, Rella Podoll, Nancy Bain, Barbara Mikkonen, and Marcia Kotila. Standing: Owen Bain, Victor Watkins, Sharon Rexinger, Cheryl Glaser, Roger Glaser, and Donald Johnson. Director, Mr. Kendall.





ROW 1: Mr. Kendall-director, Georgia Reisdorph, Janice Jones, Diana Breikreutz, Sherry Dosch, Jeanne Glover, Royalyn Rollo, Cyndy Rollo, Sharon Rexinger, Kathy Smith, Donna Luoma, Carol Geranen, Linda Gustafson, Verla Alatalo, Cheryl Glaser. ROW 2: Lila Ulrich, Margaret Zinter, Sheryl Breikreutz, Judy Michaelis, Lynne Kotila, Susan Glarum, Maxine Taskerud, Vickie Eissinger, Tracy Kotila, Katherine Oster, Connie Walker, Deborah McCullough, Gayle Maunu, Mary Sumption, Coralie Anderson. ROW 3: Alice Raisanen, Nancy Olson, Kathy Willey, Kay Rexinger.

# CHORUS SINGS



## MADRIGAL CHOIR SINGS AT CHRISTMAS PARTY

ROW 1: Susan Glarum, Kathy Smith, Cyndy Rollo, Royalyn Rollo, Sherry Dosch, Tracy Kotila. ROW 2: Jan Raabe, Richard Smith, Henry Oster, Roy Glover, Steve Post. Missing: Gary Nelson.



Jaccy Podoll, Karen Wandry, Cheryl Suurmeyer, Sandy Hoss, Delores Rexinger, Patricia Suurmeyer, Elaine Watkins, Patty Kopetsky. ROW 4: Gary Mikkonen Richard Raisanen, James Gustafson, Richard Smith, James Peldo, Robert Schlenker, Robert Prunty, Stanley Mikkonen, Henry Oster, Mike Michaelis, Roy Glover, Lyle Podoll, Steve Post. ROW 5: Ralph Maunu, Danny Zinter, Jan Raabe, Bill Strand, Keith Podoll, Darrell Golnitz, Ricky Kotila, Steve Keator, Dennis Luoma, Darrell Dehne, Reino Maunu, Jesse Jarvi. Missing: Kerry Nixon, Gary Nelson.

# ALONG WITH MR. "K"

## ACCOMPANISTS SUPPORT CHORUS

Jeanne Glover and Susan Glarum





1st Row: Sheryl Brietkreutz, Nancy Olson, Judy Michaelis, Georgia Reisdorph, Janice Jones, Diana Brietkreutz, Maxine Taskerud, Sherry Dosch, Jeanne Glover, Royalyn Rollo, Cyndy Rollo, Kathy Smith, Linda Gustafson, Verla Alatalo, and Cheryl Glaser. 2nd Row: Lila Ulrich, Maragret Zinter, Alice Raisanen, Katy Oster, Tracy Kotila, Lynne Kotila, Susan Glarum, Connie Walker, Vickie Eissinger, Sharon Rexinger, Donna Luoma, Carol Geranen, Debbie McCullough, Gayle Maunu, Mary Sumption, and Cora Lee Anderson. 3rd Row: Kay Rexinger, Kathy Willey, Jaccy Podoll, Karen Wandry, Cheryl Suurmeyer, Sandra Hoss, Delores Rexinger, Patty Suurmeyer, Elaine Watkins, and Patty Kopetsky.

# Girls' Chorus Strives for Another Superior Rating



## TRIPLE TRIO PERFORMS AT CHRISTMAS PROGRAM

Royalyn Rollo, Sherry Dosch, Diana Brietkreutz, Alice Raisanen, Tracy Kotila, Susan Glarum, Linda Gustafson, Kathy Smith, and Cyndy Rollo.



1st Row: Gary Mikkonen, Richard Raisanen, Jim Gustafson, Rick Smith, Jim Peldo, Robert Schlenker, Darrell Golnitz, Ricky Kotila, Steve Keator, Dennis Luoma, Darrell Dehne, Reino Maunu, Jesse Jarvi. 2nd Row: Ralph Maunu, Danny Zinter, Jan Raabe, Bill Strand, Keith Podoll, Bob Prunty, Stanley Mikkonen, Henry Oster, Mike Michaelis, Roy Glover, Lyle Podoll, and Steve Post. Missing: Kerry Nixon and Gary Nelson.

# Boys' Chorus Shows Promise

The mixed chorus is comprised of 68 members this year: 41 girls and 27 boys.

Mixed chorus, girls' chorus, triple trio, madrigal choir, and soprano soloist, Sherry Dosch, made up the major part of the Christmas program. These groups and several others also performed at the annual spring concert.

At the Regional Music Contest in Aberdeen last spring, 1962, the mixed chorus received an excellent rating, girls' chorus got superior, boys' chorus rated an excellent, and girls' triple trio received a rating of good.

## BOYS' OCTET FINDS PLEASURE IN MUSIC

Gary Nelson, Jan Raabe, Kerry Nixon, Rick Smith, Stanley Mikkonen, Henry Oster, Roy Glover, and Steve Post.





1st ROW: Tracy Kotila, Tom Dosch, Gary Peterson, Sherry Dosch, Jeanne Glover. 2nd ROW: Stanley Mikkonen, Bill Gustafson, Gary Mikkonen, Richard Smith, Roy Glover, Jim Peldo. 3rd ROW: Kenneth Olson, Jan Raabe, Mr. Kendall, Susan Glarum. Missing: Kerry Nixon.

# STAGE BAND ADDS VARIETY



## Brass Sextet Entertains at Athletic Banquet

Left to Right: Ricky Smith, Gary Mikkonen, Kenneth Olson, Tracy Kotila, Linda Gustafson. Missing: Kerry Nixon.



**SWEETHEART  
ROYALTY**

**Tracy and Bill**

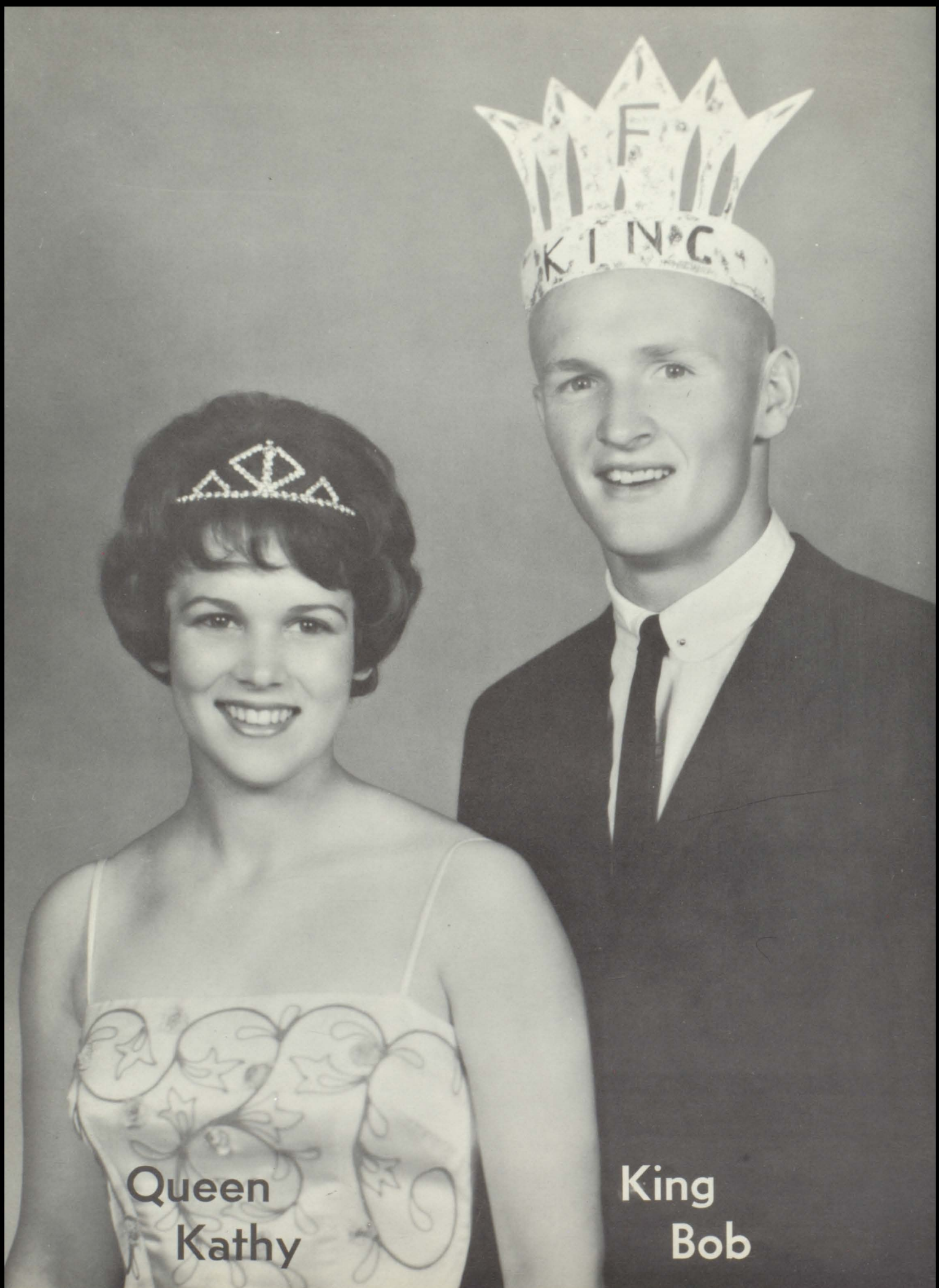

Queen  
Kathy

King  
Bob





KATHY AND BILL



JUNIOR HOMECOMING SKIT



ALICE AND KEITH



JEANNE AND MIKE



CHEERLEADERS



JEANNE AND RICKY

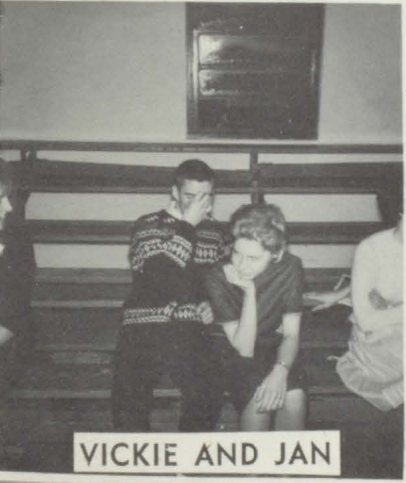

VICKIE AND JAN



FIRST NINE



SADIE HAWKINS DANCE



JUNIOR FLOAT—FIRST PRIZE



SENIOR FLOAT—SECOND PRIZE



**CHERYL WILLEY**

High Magazine Salesman



**TRACY KOTILA**

Sweetheart Queen

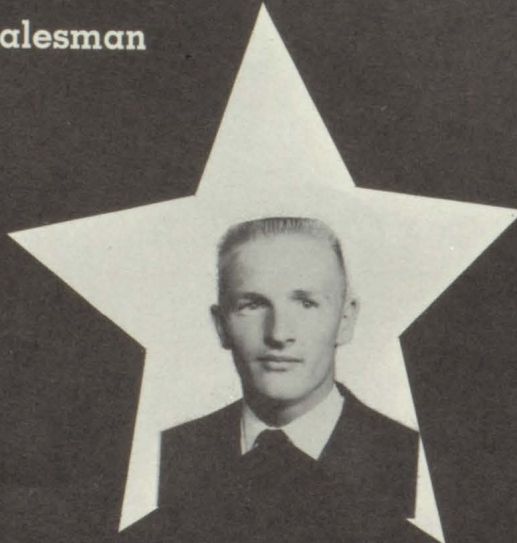

**BOB PRUNTY**

Homecoming King

Senior Class President

Boys' State

# The Stars at



**JAN RAABE**

Student Council President

Co-Valedictorian

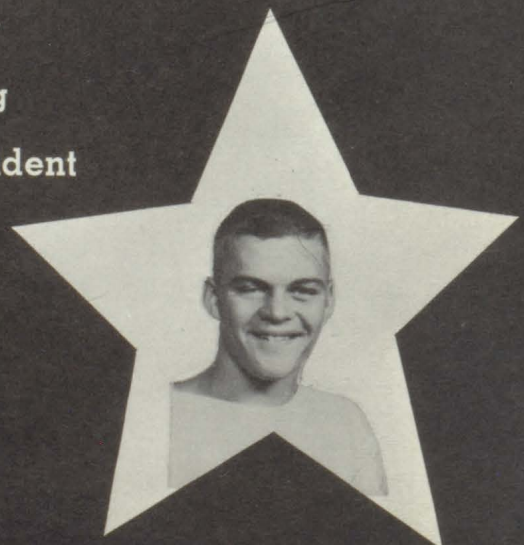

**ROYALYN ROLLO**

D.A.R. Representative

Homemaker of Tomorrow





**BILL STRAND**  
Sweetheart King



**JEANNE GLOVER**  
Girls' State  
Music Camp  
Co-Valedictorian

# Who Shine F. H. S.



**KATHY SMITH**  
Homecoming Queen  
Snow Queen  
Editor of the Yearbook  
Salutatorian



**RICHARD RAISANEN**  
Editor of the Yearbook

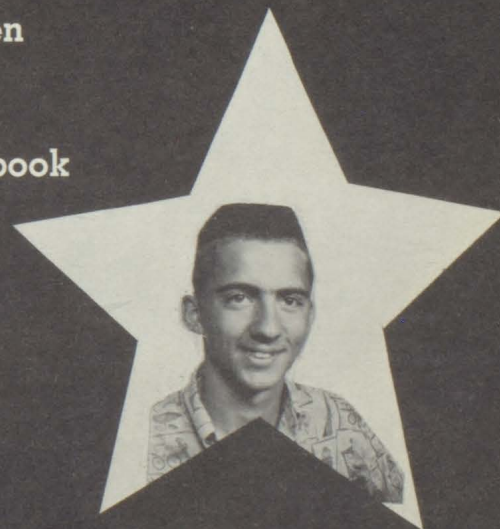

**TOM DOSCH**  
Cross-Country Runner

SERVICE

CONGRATULATIONS  
TO OUR SCHOOL

SAFETY

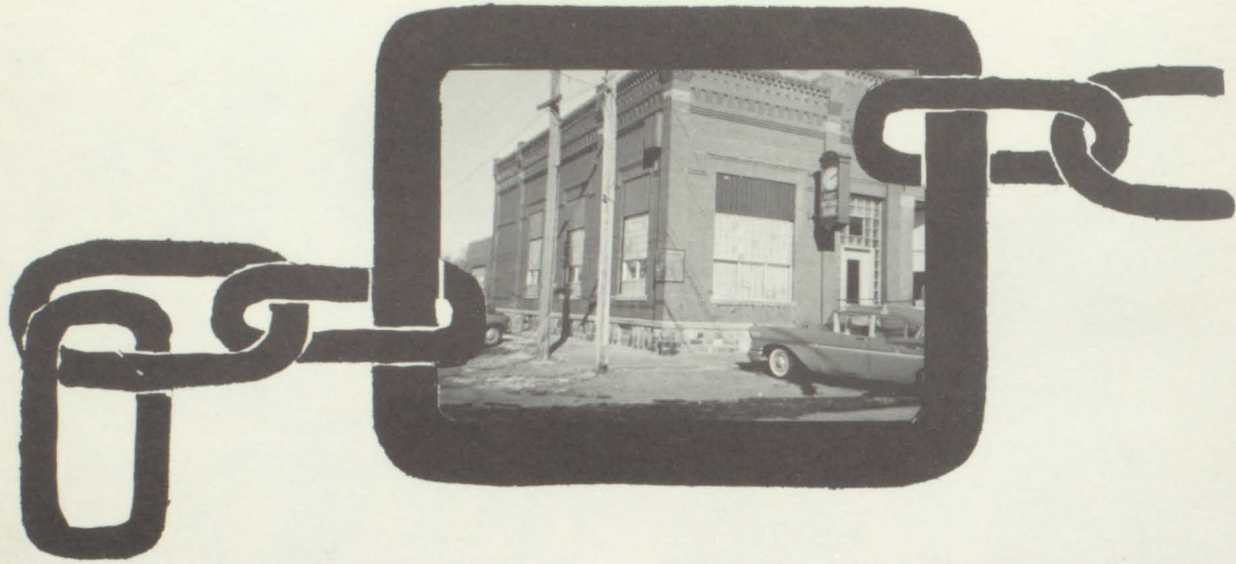

SINCE  
1882

FIRST NATIONAL BANK  
FREDERICK, S. DAK.

A FRIENDLY, INDEPENDENT BANK  
WITH COURTEOUS, COMPLETE SERVICE

REAL ESTATE

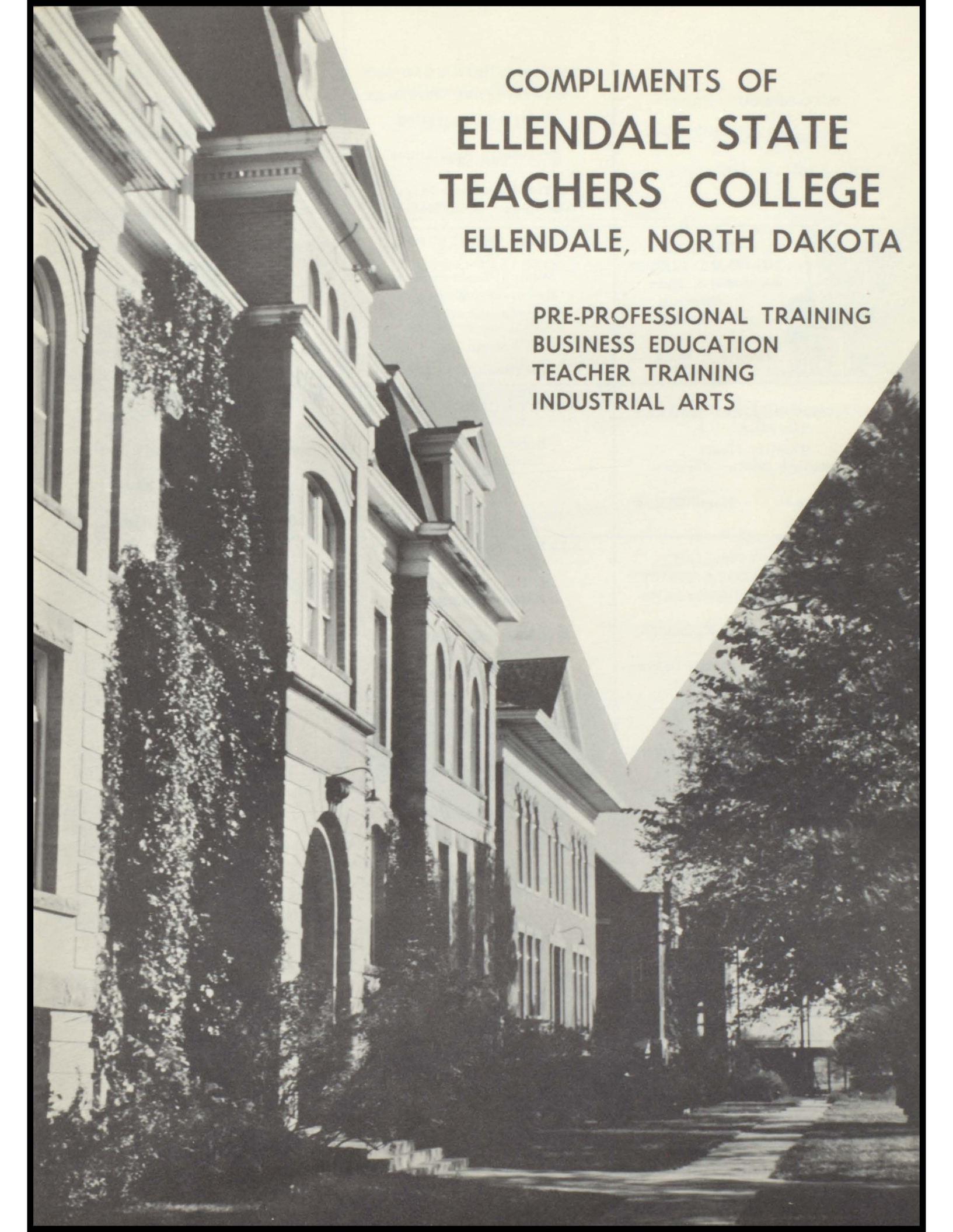

INSURANCE



COMPLIMENTS OF  
**ELLENDALE STATE  
TEACHERS COLLEGE**  
ELLENDALE, NORTH DAKOTA

PRE-PROFESSIONAL TRAINING  
BUSINESS EDUCATION  
TEACHER TRAINING  
INDUSTRIAL ARTS

<p>"CONGRATULATIONS" MCNEIL TRUCK LINE Ellendale North Dakota</p>	<p>THE MALCHOW COMPANY Furniture-Floor Coverings Interior Decorating Frigidaire Appliances "The Furniture Mart" Aberdeen South Dakota</p>	<p>KELSH'S ELECTRIC MOTOR REPAIR Farm, Residential, Commercial Wiring FI 9-3283 Ellendale North Dakota</p>
 <p>CAPITOL CAFE AND LOUNGE 420 S. Main Aberdeen S. Dak. Howard J. Wong</p>	<p>ENGEL MUSIC SUPPLY Musical Instruments, Radio--Phonographs Records--Sheet Music 209 South Main, Aberdeen, So. Dak.</p>	<p>COAST-TO-COAST STORE Hardware, Houseware Sporting Goods Ellendale North Dakota</p>
<p>HOUGHTON'S MEAT MARKET Quality Meats Complete Locker Service Ellendale North Dakota</p>	<p>DICKEY COUNTY LUMBER Building Materials Lumber-Cement FI 9-3178 Ellendale North Dakota</p>	<p>SERVICE SHOE SHOP Complete Family Shoe Store R. F. Donahue - Owner Ellendale, North Dakota</p>
<p>MONTANA-DAKOTA UTILITY In The Community To Serve Call FI 9-3241 or FI 9-3295 Ellendale North Dakota</p>	<p>ELLENDALE RADIO &amp; TV Best in Quality Radio TV Parts and Service Corecraft Boats Lionbrand Paints FI 9-3283 or FI 9-9881 Ellendale North Dakota</p>	<p>COLEMAN CLOTHING CO. Men's and Boy's Furnishings Ellendale North Dakota</p>
<p>H. B. MAYTAG Maytag-Westinghouse-Philco Fly-Steel-Brody Furniture Flex-Steel Furniture Henry Begin, Prop Ellendale North Dakota</p>	<p>WES ELECTRONICS Frigidaire--Zenith--R. C. A. TV &amp; Refrigeration Service Plumbing and Heating Ellendale North Dakota</p>	<p>Compliments of KEELEY LUMBER &amp; COAL CO., INC. Junc. Hwys. 12 and 281 Aberdeen Phones: BA 5-0850 BA 5-6850 South Dakota</p>
<p>PERRY'S JEWELRY Bulova and Hamilton Watches Diamond Rings Citizens Bldg. Ground floor Aberdeen South Dakota</p>	<p>INTERNATIONAL HARVESTER Motor Trucks Sales and Service BA 5-6200 Aberdeen South Dakota</p>	<p>SCHUMACHER STEEL STRUCTURES 403 Eighth Ave. N. W. Aberdeen South Dakota</p>
<p>ELLENDALE FARMERS UNION CO-OP. ASSOCIATION Feed - Seeds - Coal Ellendale North Dakota FI 9-3237 Ray Ginsbach, Manager</p>	<p>COMPLIMENTS SEARS Three Locations to Serve You Aberdeen South Dakota</p>	<p>DICKEY COUNTY LEADER "Dickey County's Pioneer Newspaper" M. D. Goddard, Publisher Ellendale, North Dakota</p>

<p>Aberdeen's Independent Clothing Store</p> <p>JORGENSON'S MEN WEAR PLYMOUTH CLOTHING CO. INC.</p> <p>Aberdeen South Dakota</p>	<p>Harry Liem SPORTING GOODS CO.</p> <p>Wholesale-Retail</p> <p>22 Third Ave., S.W.</p> <p>Ph. BA 5-8281 Aberdeen, S.D.</p>	<p>"Congratulations"</p> <p>ANDERSON DRUG, INC.</p> <p>Ellendale, N. Dak.</p>
<p>KEE BROTHERS</p> <p>Automobiles  Trucks</p> <p>Parts-Accessories-Service</p> <p>Ellendale North Dakota</p>	<p>MERRICK'S BEN FRANKLIN STORE</p> <p>Whatever It Is</p> <p>We've Got It Here!!</p> <p>Ellendale North Dakota</p>	<p>SCHNABEL'S CAFE</p> <p>Home Cooked Meals and Pastry</p> <p>Friendly Service FI 9-3167</p> <p>Ellendale North Dakota</p>
<p>R &amp; M HARDWARE ELECTRIC Our Own Hardware</p> <p>Hardware Electrical Contracting H. A. Redmond A. L. Marvick, Jr. Ellendale, North Dakota</p>	<p>KENDALL'S STANDARD SERVICE</p> <p>Sporting Goods Car Washing Tires Batteries</p> <p>Dial FI9-3188 Ellendale, North Dakota</p>	<p>ELLENDALE CLINIC &amp; PHARMACY</p> <p>L. D. Lynde, Manager</p> <p>Ellendale North Dakota</p>
<p>PHEASANT LANES</p> <p>Ellendale, North Dakota</p> <p>Relax and bowl in air conditioned comfort.</p> <p>Eight new lanes - Cafe Ken Gierke, Mgr.</p>	<p>KIRKPATRICK'S</p> <p>Credit Jewelers serving Aberdeen, South Dakota for fifty-eight years</p>	<p>VALIANT PLYMOUTH</p> <p>CHRYSLER</p> <p>Roy &amp; Guy Lynde</p> <p>Ellendale North Dakota</p>
<p>"CONGRATULATIONS"</p> <p>ELLENDALE GRAIN &amp; SEED CO.</p> <p>Dial FI-9-3276</p> <p>Ellendale North Dakota</p>	<p></p> <p>Aberdeen's Largest Department Store 314 South Main Aberdeen South Dakota</p>	<p>WALLACE PRODUCE</p> <p>Poultry Cream Eggs Hides Fur Wool</p> <p>Dial FI 9-3285 Ellendale North Dakota</p>
<p>BROWNIES MOBIL SERVICE</p> <p>Tires-Batteries-Accessories-and Friendly Service</p> <p>Ellendale, N.D. Ph. FI9-3068</p>	<p>In Aberdeen It's <b>BATES</b> Best In Style, Quality, and Value</p> <p>Aberdeen South Dakota</p>	<p>ULMER'S JACK &amp; JILL STORE</p> <p>Groc. - Meats - Fruits - Vegetables Every Day, Low Prices Plus S &amp; H Green Stamps FI 9-3244</p> <p>Ellendale North Dakota</p>
<p>FEINSTEIN'S ready-to-wear children's wear 305 South Main</p> <p>FEINSTEIN'S BOOTERY 301 South Main</p> <p>Aberdeen South Dakota</p>	<p>Congratulations, Graduates</p> <p>FARMER'S UNION OIL COMPANY</p> <p>Floyd Martilla, Proprietor</p> <p>Ellendale, North Dakota</p> <p>51</p>	<p>JULIUS MEYER Distributor for Wahoo Built Prefabricated Buildings Grain Bins - -Corn Cribs Garages - -Cabins Insulated Poultry and Hog Houses</p> <p>Ellendale North Dakota</p>

CARGILL INCORPORATED

ABERDEEN,  
SOUTH DAKOTA



HOLTE

FUNERAL

HOME

Ambulance Service

Ellendale, North Dakota



Phone  
FI 9-3266



Dial  
5811

FIRST NATIONAL BANK

OF ELLENDALE

A Good Bank In a

Good Community

Ellendale

North Dakota

FREDERICK CO-OP OIL COMPANY

See Us For All Your Needs

If We Haven't Got It, We'll Get It!

Two Mechanics On Full Time Duty

Herman Mikkonen, Mgr.

Frederick, South Dakota



FREDERICK COOP MERCANTILE COMPANY

Your One Stop  
Shopping Center For  
Hardware - Groceries  
Vegetables - Dry Goods  
Paints  
Elvera Hoss-Manager  
Phone-5511

RINGNECK RANCH

Native Dakota Pheasants  
and  
YLITALO HEATING

Furnace Sales  
and Service

Miriam and Ernest Ylitalo  
Phone 5141

Frederick

South Dakota

PRUNTY'S GROCERY



Groceries - Fruits - Fresh meat  
We give S & H Green Stamps

Phone 5191

FREDERICK EQUITY EXCHANGE



Minneapolis trip sponsored by the  
Frederick Equity Exchange and the Frederick  
Co-op Oil Company

Congratulations to the Seniors of 1963

Phone

5441

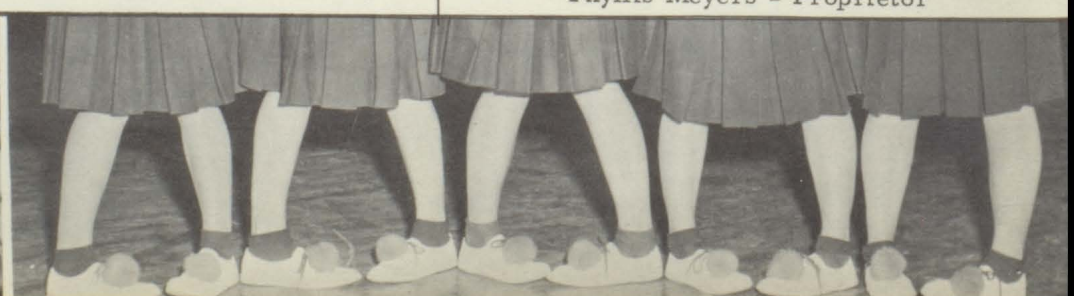

PENCE LOCKER PLANT

Complete Meat Processing

Phone 5671

Frederick South Dakota

CITY CAFE

Snacks, Meals, Lunches

L. H. Peldo, Proprietor

Frederick South Dakota

SCHNABEL PRODUCE

Poultry Cream Eggs  
Hides Fur Wool

Blue Diamond Feeds  
Dial 5821

Frederick, South Dakota

PICHT GARAGE

Major and Minor Overhaul  
of Cars, Trucks, and Tractors

Light Testing Tune Ups

Brakes  
Preston Picht, Owner  
Frederick South Dakota

FREDERICK LUMBER COMPANY

Lumber Paints  
Cement Rafters

Dial 5901

Frederick South Dakota

NIXON LAUNDERETTE

We need your dirty clothes  
in our business.

Frederick South Dakota

LYNNE G. PETERSON POST 273



Frederick South Dakota

K & S DRUG

We specialize in  
Serums and Veterinary  
Supplies

N. R. Glarum  
Phone 5791

Frederick South Dakota

ERNIE'S AND MARY'S  
RECREATION

Pool

Candy, Ice Cream, Soft Drinks,  
Cigarettes, Tobacco, Cold Beer

SPORTING GOODS

OPEN SUNDAYS

Drop In-Relax with Your Friends



MEYER'S CAFE

In our new location West end of Main

Short orders anytime - Steaks





Sea Foods - Chicken - Cigars

Beer on tap - Cigarettes

Pop - Ice Cream

Frederick, South Dakota Phone 8411

Phyllis Meyers - Proprietor

<p>O. K. RUBBER WELDER Worlds Finest Recapping One Day Service</p> <p>on the Farm Call Largest Stock of Used Tires New Goodyear &amp; Dunlap Tires Phone 225-1533 Aberdeen, S. D.</p>	<p>HANK'S AUTO REPAIR SERVICE General Repair</p> <p>63 Railroad Ave. So. Phone-Fi-93319 Henry Michaelis, owner Ellendale, N. D.</p>	<p>BRICK'S DOWNTOWN SERVICE</p> <p>Tires, Batteries, Mobil Products</p> <p>Across From American News 123 So. 2nd Street</p> <p>ABERDEEN, S. D.</p>
<p>CONGRATULATIONS, GRADUATES</p> <p>HUB CITY IRON STORE &amp; HUB CITY IRON CO.</p> <p>Aberdeen, S. Dak.</p>	<p>ABERDEEN NATIONAL BANK</p> <p>Loans for all Purposes</p>  <p>220 S. Main Aberdeen MEMBER F. D. I. C.</p>	<p>LEFTY'S BAIT &amp; SPORT SHOP</p> <p>Shot gun &amp; Rifle Reloading Supplies</p> <p>Phone - BA-52737</p> <p>Hwy. 281      Aberdeen, S. Dak.</p>
<p>ABERDEEN AUTO DEALER'S ASSOCIATION</p> <p>New and Used Cars</p> <p>Aberdeen      South Dakota</p>	<p>ABERDEEN LUMBER CO.</p> <p>Minnesota Paints</p> <p>East Hwy. 12      Ph. BA 5-2256</p> <p>Aberdeen      South Dakota</p>	 <p>JONES DRUG</p> <p>6th Avenue South East Aberdeen      South Dakota</p>
<p>ABERDEEN EQUIPMENT CO.</p> <p>Farm Equipment      Trucks</p> <p>Phone: 225-0505</p>  <p>East on No. 12</p> <p>Aberdeen, South Dakota</p>	 <p>Aberdeen's Finest Super Market</p> <p>East on Highway No. 12 Aberdeen      South Dakota</p>	<p>Compliments of NORTHERN ELECTRIC COOPERATIVE INCORPORATED</p> <p>2221 Sixth Avenue S. E.</p> <p>Aberdeen, South Dakota BA 5-0310</p>
<p>VERN'S BARBER SHOP</p> <p>I Need Your Head In My Business</p> <p>Frederick      South Dakota</p>	<p>BROWN COUNTY COOPERATIVE ASS.</p>  <p>Grain Bins Chemicals Twine Paints Batteries Tires &amp; Petro. Pr.</p> <p>Aberdeen, South Dakota</p>	<p>"CONGRATULATIONS"</p> <p>MCNEIL TRUCK LINE</p> <p>Ellendale      North Dakota</p>
<p><u>ABERDEEN BOOSTER ADS</u></p> <p>Coca Cola Bottling Co. Mae's Cafe Webb Shoe Company Hill Top In and Out Virginia Cafe Pfeiffers Furniture Taylor Music Don Hayes Insurance Coast To Coast Stores Shoop's Beauty Salon Daniels Pharmacy Weber Floral Farmers &amp; Merchants Bank Firestone Tire Store Tullar's Bicycle Shop</p>	<p>Call Us For Your Plumbing, Wiring, &amp; TV Installation</p> <p>RUSH BROS.</p> <p>Frederick      South Dakota Ph. 7726 or 5391</p>	<p><u>ELLENDALE BOOSTER ADS</u></p> <p>Mac's Barber Shop Drs. Crabtree &amp; Gray Anthony's Store Mac's Bakery Brown's Meat Market Gambles Ellendale Cleaners Oxenrider Motel Sam's Steak House Otto Gerling Blacksmith Leiby Appliance Store J. B. Graham, Attorney Nodak Cafe</p>
<p><u>FREDERICK BOOSTER AD</u></p> <p>Rollo Enterprise</p>	<p>Farmer's Lumber Co. Taylor Laundry Flame Cafe Modern Business Machines Office Equipment Conoco Service Station Goodman's News Martin's Ready-To-Wear Village Bowl Bean Bag Market</p>	<p><u>FREDERICK BOOSTER AD</u></p> <p>Rollo Enterprise</p>

BURKE MONUMENT CO.

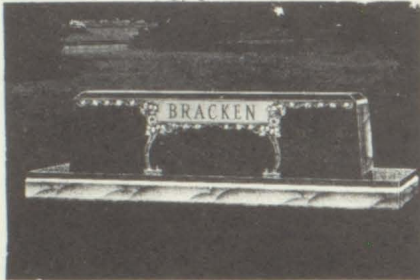

22 4th Ave. S. W. Phone - Baldwin 5-166

Aberdeen, S. Dak.

DINGER - GRAF PHOTOGRAPHERS



School Photography &  
Weddings - Our Specialty

Studios In

Aberdeen, Britton

& Ellendale

QUALITY CHEVROLET COMPANY

Your CHEVROLET Franchised

Dealer for Frederick and  
Ellendale Areas



Congratulations to

The Seniors of 1962

Ellendale, North Dakota

CONSOLIDATED PROPANE GAS CO-OP

Bulk and Bottled, Delivery and Service



Installation - Sales - Service  
on all gas appliances

R. O. Haug, Manager BA 5-8691  
811 SE 3 Ave. Aberdeen, South Dakota

