

VIKING

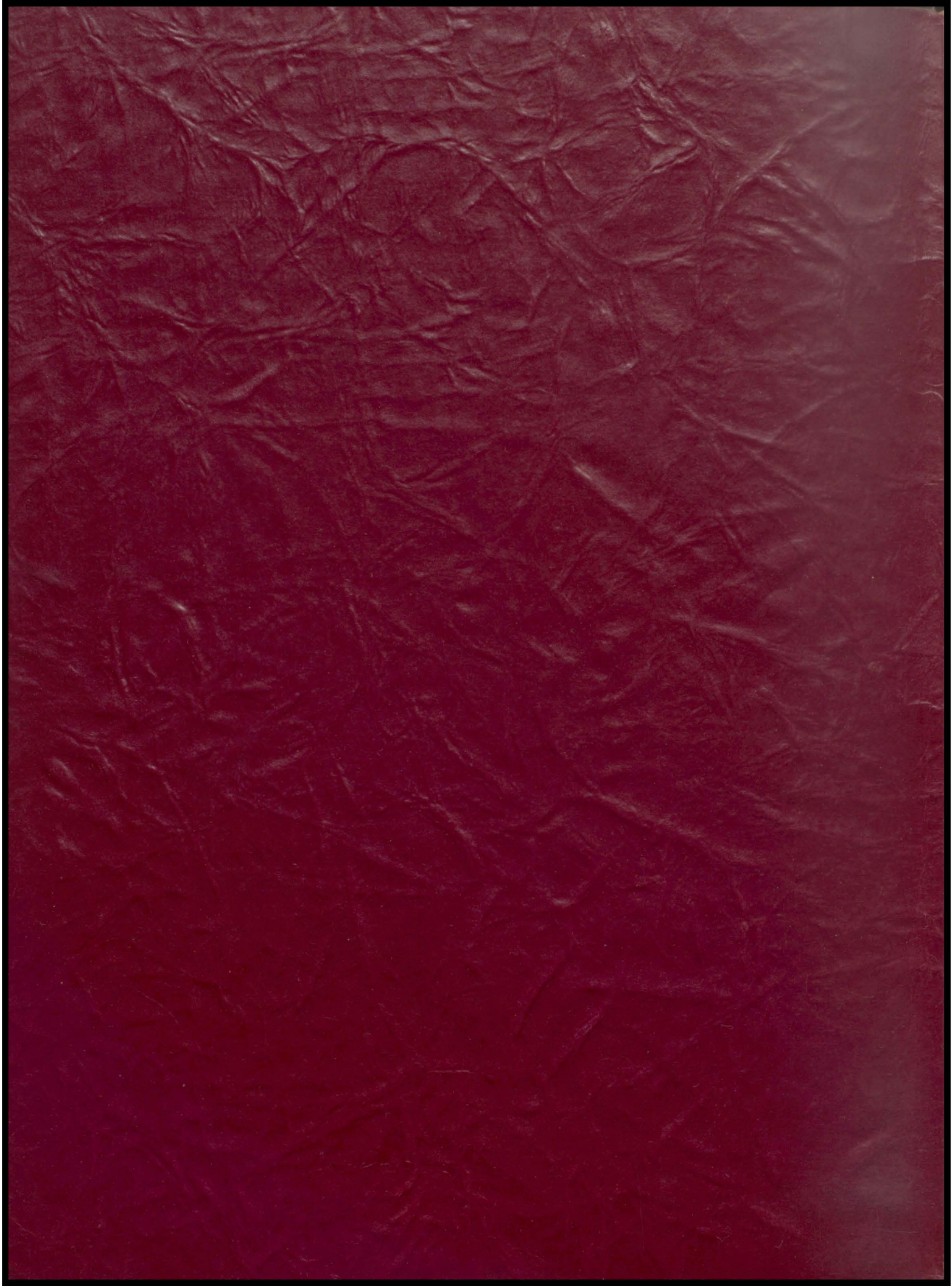

1959



1959 VIKING



FREDERICK HIGH SCHOOL

FREDERICK, SOUTH DAKOTA

The Seniors of 1959 would like to take this opportunity to thank Mr. Van Dyke, our photographer, for his cooperation in helping make our yearbook a success. Thank you!

Viking Staff

Student Council



TOP ROW (left to right): Gregg Wiitala, Myrna Larson, Marcia Taskerud, Leslie Strand, Dennis Geranen, Morris Córhouse, Larrie Heinzen, Mrs. Nelson.
MIDDLE ROW: Arlene Raisanen, Mardella Gunther, Sharon Borden, Priscilla Maunu, Judy Nixon.
SEATED: Lila Suurmeyer, Carol Ylitalo, Michael Glover.



TOP ROW (left to right): Dennis Geranen, Marlin Golnitz, Donald Glover, Steve Wiitala.
BOTTOM ROW: president-Michael Glover, Delores Kopetsky, Larrie Heinzen.



Dedication

To Mrs. Nelson and Mr. Raabe we dedicate this 1959 Viking. This is a token of our gratitude to you for your ever-generous help to us. May you always remember the Seniors of 1959.

Board of Education



SITTING (left to right): Mary Anne Nelson-Clerk, Agnes DeMarce-Treasurer.
STANDING: Fay Glover-Chairman, Jack Smith, R. L. Eissinger, Allan Smith,
N. R. Glarum-Vice Chairman.



TABLE OF CONTENTS

- Dedication
- Faculty
- Seniors
- Undergrads
- Grades
- Activities
- Advertisements



Faculty

MR. RAABE

World His.
Algebra
Geometry
Supt.

MR. NELSON

Physics
Shop
General Bus.
Coach

MRS. ROLLO

Home Ec. I, II
English II
English III
English IV

MRS. NELSON

Bookkeeping
Typing I, II
Shorthand
English I

MR. KENDALL

General Science
American Gov't.
Band
Chorus



FIRST ROW (left to right): Mrs. Saylor, Mrs. Raabe, Mrs. Borden, and Mrs. Corhouse. SECOND ROW: Mrs. Nelson, Mr. Kendall, Mr. Raabe, Mr. Nelson, and Mrs. Rollo.



Mr. and Mrs. Emil Nixon

J
A
N
I
T
O
R
S

Alvina Heipler and Christina Steig



C
O
O
K
S

Seniors

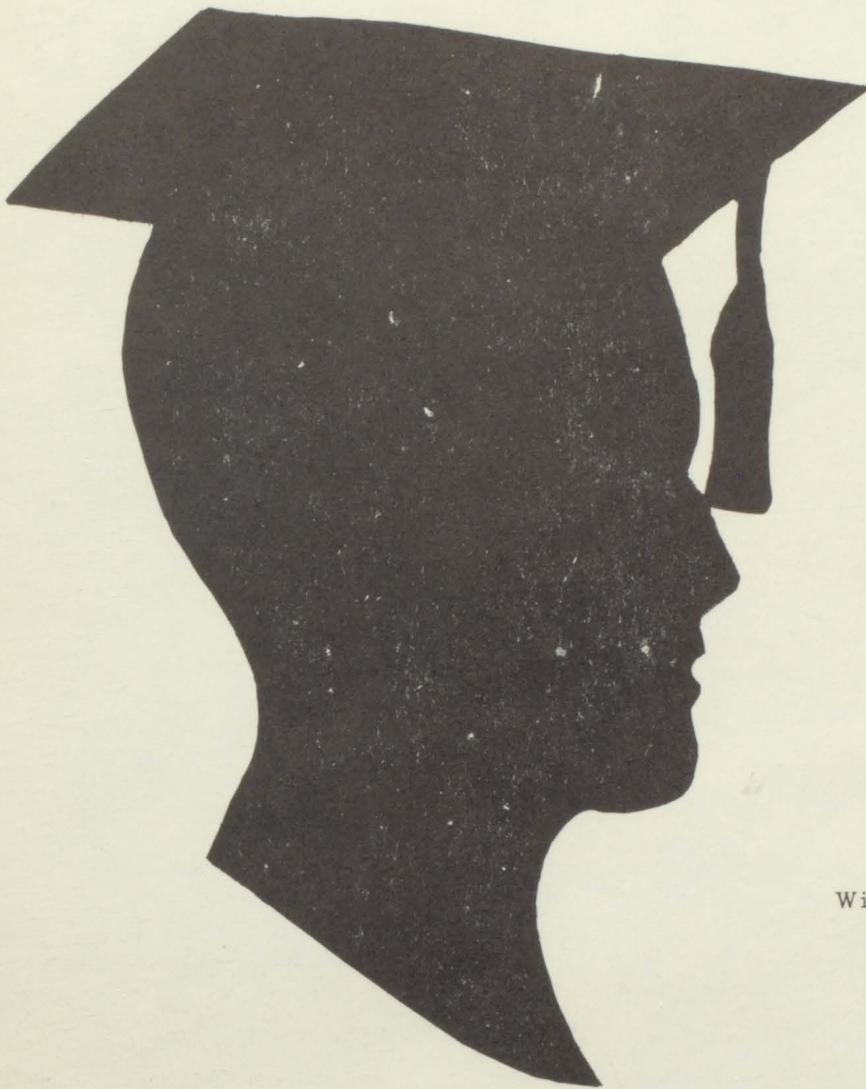

CLASS FLOWER

White Rose

CLASS COLORS

Lavender and White

CLASS MOTTO

Within Ourselves Our Future Lies

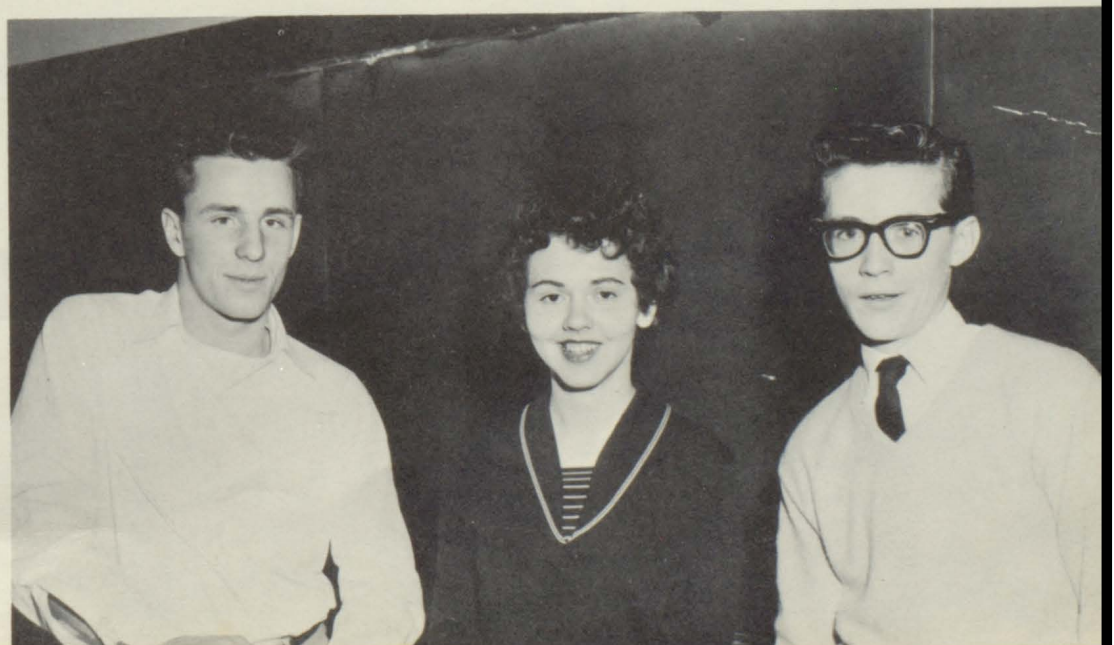



CAROL YLITALO

Newspaper Staff	1
Girls' Chorus	1-2-3-4
Co-Editor of Annual	4
Mixed Chorus	1-2-3-4
Class Play	1-3-4
Pep Club	1-2-3-4
Band	1-2-3-4
Triple Trio	1-2-3-4
Class Officer	2
Homecoming Queen	4
Declam	1-2-3-4
Homecoming Attendant	2
Girls' Basketball	1-2-3
Physical Education	3-4
Girls' State	3
Cheerleader	2-3-4
D. A. R.	4
Band Officer	4
Duchess	4

MYRNA LARSON

Sweetheart Queen	4
Girls' Chorus	1-2-3-4
Annual Feature Writer	4
Mixed Chorus	1-2-3-4
Class Play	3-4
Pep Club	1-2-3-4
Homecoming Queen	3
Declam	1-2-3-4
Physical Education	3-4



ARLENE RAISANEN

Newspaper Staff	1-2
Girls' Chorus	1-2-3-4
Annual Art Editor	4
Mixed Chorus	1-2-3-4
Class Play	3-4
Pep Club	1-2-3-4
Class Officer	3
Declam	2-3-4
Physical Education	3-4
Triple Trio	1-2-4
Girls' Basketball	1-2
Pep Club Officer	4



PRISCILLA MAUNU

Co-Valedictorian	4
Student Council	3
Newspaper Staff	1
Girls' Chorus	1-2-3-4
Triple Trio	1-2-3-4
Mixed Chorus	1-2-3-4
Asst. Editor of Annual	4
Class Play	3-4
Pep Club	1-2-3-4
Band	1-2-3-4
Class Officer	2
Declam	3-4
Girls' Basketball	1-2-3-4
Physical Education	3-4
"B" Cheerleader	3-4
Homemaker of Tomorrow	4
Band Officer	4



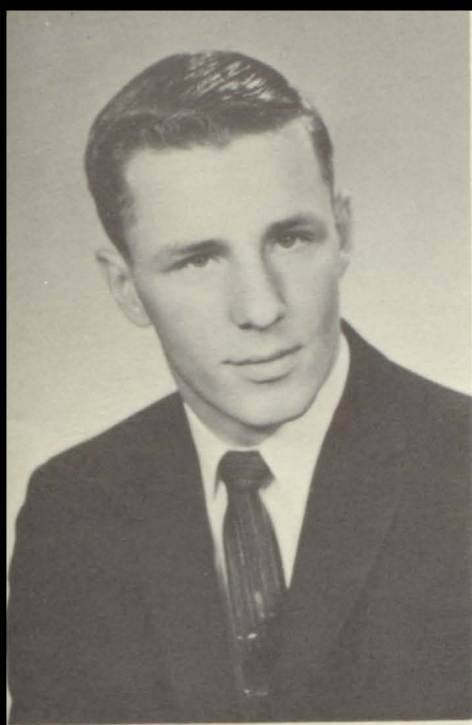

MICHAEL GLOVER

Homecoming Attendant	2-3
Lettermen's Club	1-2-3-4
Class Officer	1-2-3-4
Co-Editor of Annual	4
Mixed Chorus	1-2-3-4
Basketball	1-2-3-4
Boys' Chorus	1-2-3-4
Boys' State	4
Class Play	3-4
Football	1-2-3-4
Pep Club	1-2-3-4
Track	1-2-3-4
Band	1-2-3-4
Student Council	3-4
Duke	4
Co-Valedictorian	4

MORRIS CORHOUSE

Lettermen's Club	4
Class Officer	1-2-4
Sports Writer	4
Basketball	1-4
Class Play	3-4
Football	4
Pep Club	4
Track	4
Boys' Chorus	1
Baseball	1-2-3



LESLIE STRAND

Boys' Chorus	1-2-3-4
Sports Writer	4
Mixed Chorus	1-2-3-4
Class Play	3-4
Pep Club	1-2-3-4
Band	1-2-3-4
Lettermen's Club	1-2-3-4
Football	1-2-3-4
Track	1-2-3-4
Basketball	1-2-3-4



DENNIS GERANEN

Homecoming Marshall	4
Lettermen's Club	1-2-3-4
Student Council	4
Sports Writer	4
Advertising Manager	4
Mixed Chorus	1-2-3-4
Basketball	1-2-3
Boys' Chorus	1-2-3-4
Class Play	3-4
Football	2-3-4
Pep Club	1-2-3-4
Track	1-3
Class Officer	3

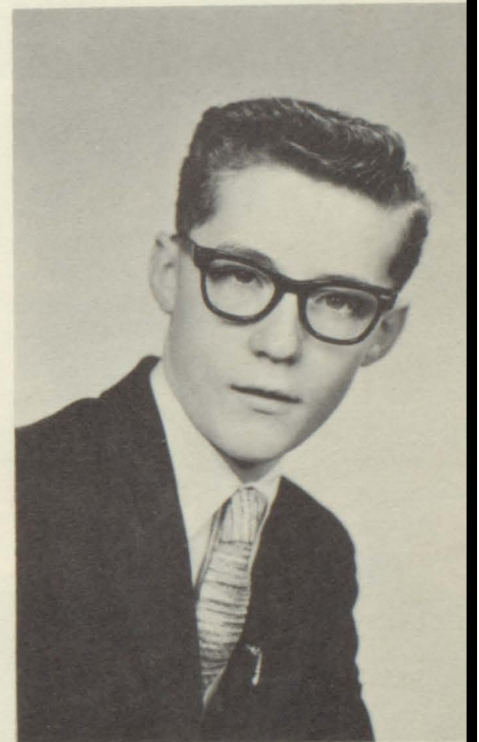



JUDITH NIXON

Newspaper Staff	3
Girls' Chorus	1-2-3-4
Mixed Chorus	1-2-3-4
Band	1-2-3-4
Triple Trio	3
Annual Typist	4
Class Officer	1
Girls' Basketball	3
Physical Education	3-4
Accompanist	1-2-3-4
Music Camp	3
Pep Club	1-2-3-4
Class Play	3-4

MARDELLA GUNTHER

Annual Feature Writer	4
Physical Education	3-4
Newspaper Staff	2-4
Girls Basketball	1-2-3
Mixed Chorus	1-3-4
Girls' Chorus	1-3-4
Class Play	3-4
Declam	2-3-4



LILA SUURMEYER

Newspaper Staff	3
Girls' Chorus	1-2-3-4
Annual Typist	4
Advertising Manager	4
Mixed Chorus	1-2-3-4
Class Play	3-4
Pep Club	1-2-3-4
Girls' Basketball	1-2-3
Physical Education	3-4



SHARON BORDEN

Girls' Basketball	1-2-3
Student Council	2
Class Officer	4
Girls' Chorus	1-2-3-4
Asst. Editor of Annual	4
Mixed Chorus	1-2-3-4
Cheerleader	2-3-4
Accompanist	2-3-4
Class Play	3-4
Pep Club	1-2-3-4
Declam	4
Band	1-2-3-4
Pep Club Officer	1
Miss Frederick	4
Music Camp	2
Physical Education	3-4



Prophecy

In the year 1969 I, Arlene Raisanen, decided to spend my vacation trying to locate my former classmates. For this detailed and interesting project, I was fortunate in securing my boss's rocket ship as my mode of transportation--and a good mode it proved to be before I had completed my journey. You see the class of 1959 never did believe in letting the grass grow under its feet!

Flying due south over the vast domain of the Belgian Congo, I discovered a clearing and a mission cross, here I saw a white woman directing a tribe of natives. Yes, it was Carol. She and her husband were missionaries.

I couldn't land because of the tall trees so I headed for the jungles. I knew I'd find one of my classmates there. Mike and Sandy were happily married and busy fighting off the wild life. Mike's ambition always was to hunt the wild animals of the jungles.

Heading on down to the South Pole, I saw an intelligent looking lady so I brought down my rocket and sure enough it was Mardella. She chose the South Pole as her teaching area. Smart thinking, girl! It was rather chilly down that far south so I took off back to the north east.

Flying over Africa, you could never guess who I saw there. Dennis Geranen was instructing a little crew of young children. They were little tow-heads so I figured they were Denny's and Karen's.

Believe it or not, but Myrna and Lila were still traveling. This year they were touring the European countries. I stopped them in a castle along the Rhine in Germany, and we chatted for a while. Their husbands were at home baby-sitting with the children. I asked them to ride along with me to see the rest of our classmates and we took off for the country of Finland.

Ah! Yes! Here in Helsinki in Maunumaunu Hospital was the head nurse, Priscilla. I knew she would get what she wanted because she always was a hard worker.

The girls were through touring Europe so we headed back for good ole U.S.A. We stopped in Washington, D.C. and sitting in the lieutenant's desk of the Women's Marine Corps was Judy Nixon. I saw that she was still fighting off the members of the opposite sex!

Putter! sput-sput! ZZoom! We were now nearing the testing grounds of the STRANCORE, Incorporated. Les and Morrie had their own factory and were manufacturing cars.

I left Lila and Myrna at their homes and finished my journey alone.

Just as I passed over the Forbes hills I saw two men fighting. Yes, indeed, Sharon was sitting on the side lines cheering them on. I don't know who won, because I had to get back to my job as secretary. Too bad I couldn't stay to see the end of that exciting bout!

History

On the sun-shiny morning of September 5, 1955, seventeen green freshmen entered the doors of F.H.S. Making up this green group were Sharon Borden, Karen Burroughs, Dennis Geranen, Mike Glover, Mardella Gunther, Roger Kotila, Myrna Larson, Priscilla Maunu, Jeanne Miller, Gary Niva, Judy Nixon, Keith Peterson, Arlene Raisanen, Leslie Strand, Lila Suurmeyer, Oral Wattula, and Carol Ylitalo. During the year Karen left us to go to Missoula, Montana, and Mark Morris joined us from Wisconsin.

We lost six classmates in our Sophomore year. Roger moved to Montana, Gary and Keith went to Minnesota, Mark to Missouri, Jeanne moved to Kadoka, and Oral went to Washington.

The Junior year gave us an increase of one, Sandy Keator, who moved here from Washington.

Sandy moved to Minnesota, and Morris Corhouse joined us to start our senior year. This made twelve seniors to leave the doors of F.H.S. in May as the class of 1959 was graduated.

THINGS WE CAN DO WITHOUT

Writing on bathroom walls
Remarks about leotards
Boring classes
Wally in bookkeeping
Tests during tournaments

THINGS WE CANNOT DO WITHOUT

Senior Privileges
Leotards
Friday class meetings
Pep meetings
Skip Day

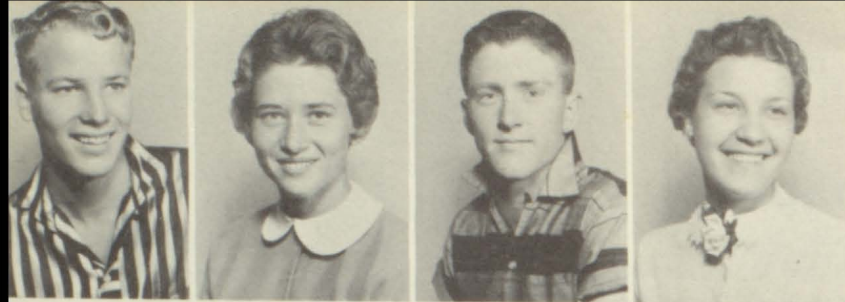

J U N I O R S

FIRST ROW (left to right):

Steve Wiitala
 Karen McCullough
 Larrie Heinzen
 Marcia Taskerud

SECOND ROW:

Jane Groop
 Richard Brown
 Paula Kotila
 Roy McCullough

THIRD ROW:

Martha Sturm
 Wallace Eichelberg
 Joyce Schlosser

FOURTH ROW:

Dale Groop
 Allen Layton

Seated:

Paula Kotila-Sec.

Standing:

Steve Wiitala-Pres.

Wally Eichelberg-Treas.

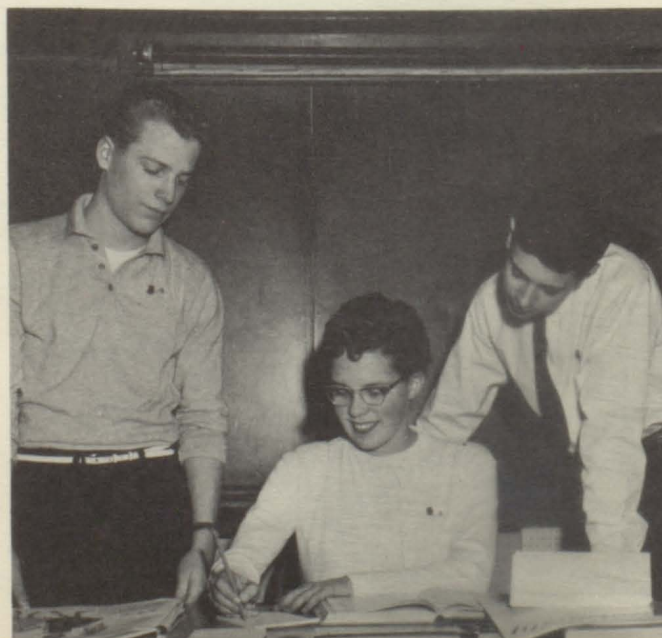

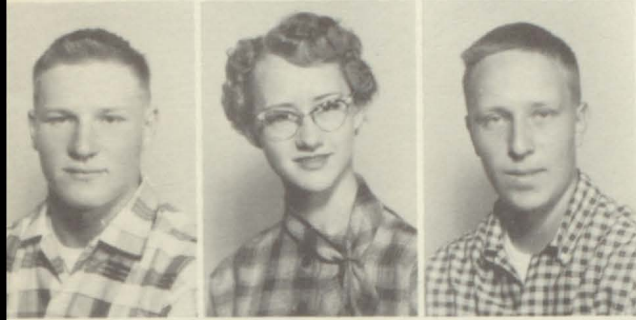

S O P H O M O R E S

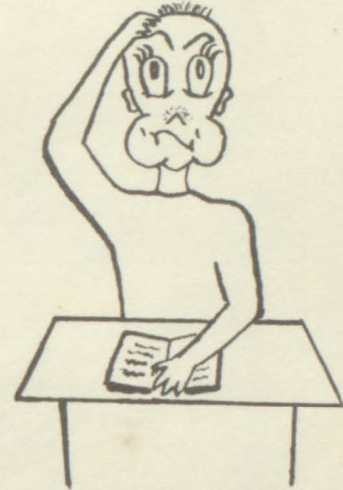

FIRST ROW (left to right):

Donald Glover
Sharon Wolff
Dennis Maunu

SECOND ROW:

Gaylen Larson
Delores Kopetsky
Arthur Erickson

THIRD ROW:

Ronald Dosch
Leila Larsen
Ronald Niva

CLASS OFFICERS

Seated:

Sharon Wolff-Pres.

Standing:

Arthur Erickson-Sec. & Treas.



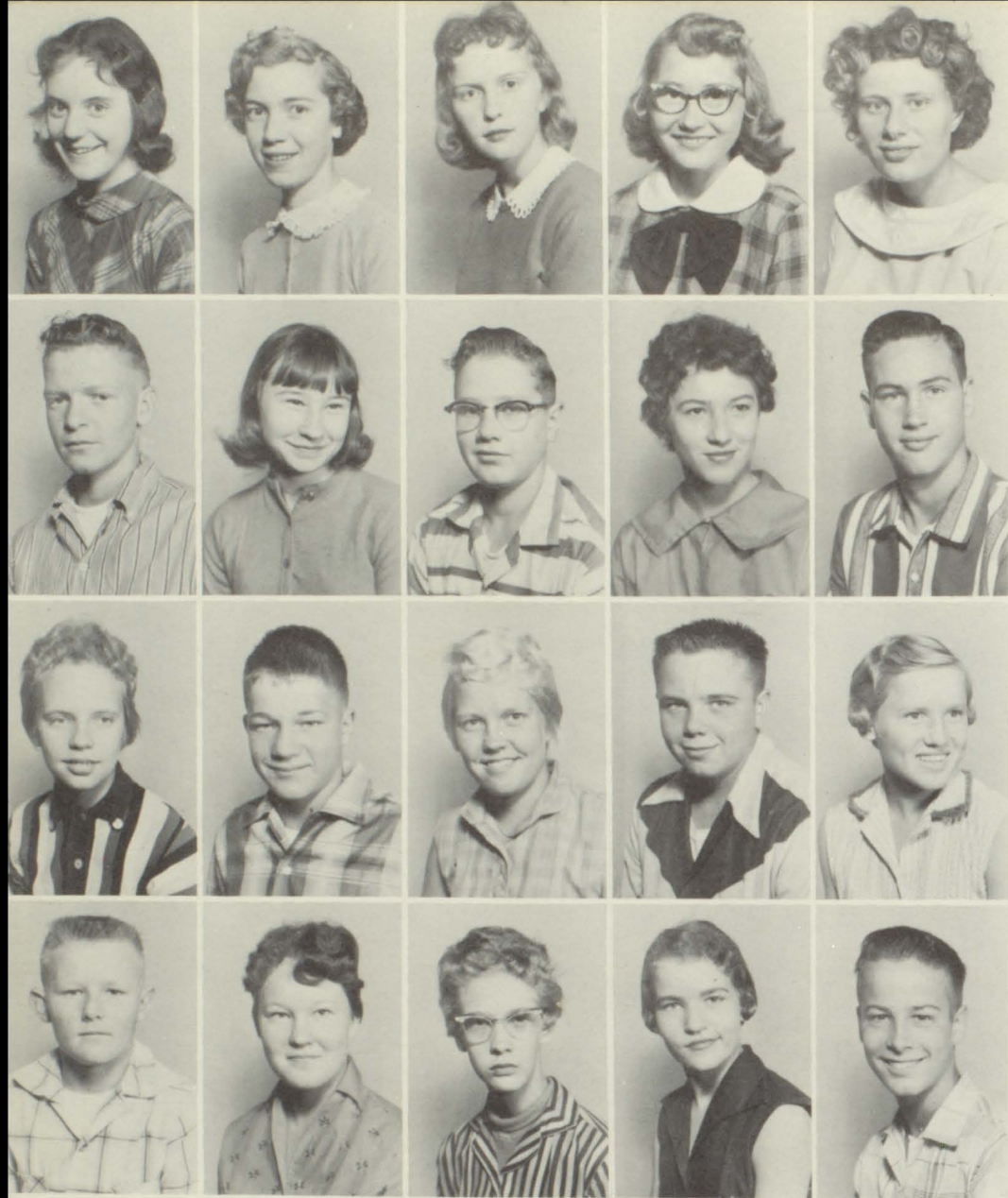

FRESHMEN



SEATED: Patsy Glarum-Sec.
STANDING (left to right): Carol Strand-Pres., Matt Mikkonen-V. Pres., Adeline Raisanen-Treas.

FIRST ROW (left to right): Patsy Glarum, Janice Suurmeyer, Carol Strand, Darlene Kopetsky, Shirley Henry. SECOND ROW: Gale Kimball, Lucy Howe, Roger Nixon, Alice Pence, Allan Hoffman. THIRD ROW: JoAnn Braa, Helga Larson, Adeline Raisanen, Matt Mikkonen, Shirley McCullough. FOURTH ROW: Roger Schense, Lila Maunu, Patsy Peldo, Mary Storm, Gregg Wiitala. FIFTH ROW: Marlin Golnitz, Darwin Maunu.





BACK ROW (left to right): Brent Wiitala, Lauren Witte, Donald Johnson, Bruce Anderson, David Golnitz, Terry Ochsner, Scott Post, Keith Schlenker, Arnold Senger, Mrs. Raabe. MIDDLE ROW: Georgene Voeller, Linda Hart, Connie Johnson, Michael Maunu, Robert Rahja, Owen Bain, Rodney Dosch, Barbara Mikkonen, Marsha Kotila. FRONT ROW: Marcia Willey, Karen Fischer, Vickie Borden, Joann Senger, Alice Barr, Suzanne Raabe. MISSING: Karen Dean.



BACK ROW (left to right): Joel Eissinger, James Bain, Richard Kotila, James Gustafson, Clayton Fischer, Darrell Golnitz, Robert Glover, Brian Witte, Mrs. Saylor. MIDDLE ROW: Nancy Bain, Patsy Hoss, Maxine Taskerud, Bruce Hart, Donald Maunu, Danny Dosch, Lea Ann Erickson, Gayle Maunu, Coralie Anderson. FRONT ROW: Kathy Kotila, Rita Willey, Edith DeMarce, Gerry Bain, Stephanie Smith, Betty Glarum.

1st and 2nd

3rd and 4th



BACK ROW (left to right): Mrs. Borden, William Gustafson, Stanley Mikkonen, Loel Larsen, Byron Bain, William Schlosser, Robert Schlenker, Marc Wiitala, Steve Keator, Kenneth Schlosser. MIDDLE ROW: Lynne Kotila, Barbara Hart, Donald Gunther, Gary Mikkonen, Steven Post, Roy Glover, Jon Ochsner, Dana Maunu, Russell Eichelberg, Patricia Kopetsky, Patty Suurmeyer. FRONT ROW: Carol Geranen, Sandra Hoss, Janice Jones, Kathryn Willey, Cheryl Willey, Cheryl Suurmeyer, Victoria Eissinger, Linda Gustafson.



BACK ROW (left to right): Richard Smith, Ralph Maunu, Russel Geranen, Kerry Nixon, Billy Strand, Jan Raabe, Tom Dosch, Gary Nelson, James Peldo, David Jones. MIDDLE ROW: Verla Alatalo, Tracy Kotila, Alan Erickson, Ricky Willey, Dennis Fischer, Richard Raisanen, Mrs. Corhouse, Kathy Smith, Jeanne Glover. FRONT ROW: Alice Raisanen, Susan Glarum, Royalyn Rollo, Sherry Dosch, Cynthea Rollo, Mary Schlosser, Lorraine Schlosser, Jean Kangas.

5th and 6th

7th and 8th

ACTIVITIES



ELLENDALE CLINIC
 Dr. Ellis Oster-Dr. Bollinger
 Physicians & Surgeons
 Ellendale North Dakota

BEST WISHES
 from
 Aberdeen New Car
 Dealers Assoc.

PRISCILLA MAUNU
Co-Valedictorian
Homemaker of Tomorrow



SHARON BORDEN
Salutatorian
Miss Frederick
Music Camp

MICHAEL GLOVER
Co-Valedictorian
Boy's State
Duke

STEVE WIITALA

MYRNA LARSON



SWEETHEART
KING and QUEEN

WHO'S

WHO

CAROL YLITALO
Homecoming Queen
Girl's State
D. A. R.
Duchess

JUDY NIXON
Music Camp

DENNIS GERANEN
Homecoming Marshall

PAULA KOTILA
Art Camp

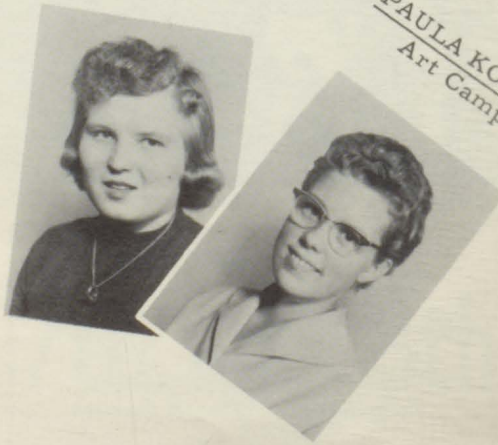
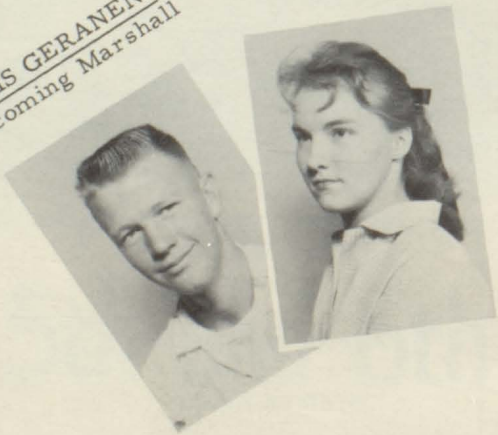

ROYALTY



Declamation



FRONT ROW (left to right): Carol Strand, Priscilla Maunu, Sharon Borden, Patsy Glarum, Carol Ylitalo, Alice Pence.

SECOND ROW: Mrs. Nelson, Arlene Raisanen, Mardella Gunther, Myrna Larson, Sharon Wolff, Wallace Eichelberg, Matt Mikkonen, Dennis Maunu, Donald Glover, Mrs. Rollo.



POETRY

Sharon Borden



DRAMATICS

Alice Pence



ORATORY

Donald Glover



HUMOROUS

Carol Ylitalo

Local-----Superior Local-----Superior Local-----Superior Local-----Superior
 District-----Superior District-----Good District-----Good District-----Excellent
 Regional----- Excellent

Girls' and Boys' Chorus



FIRST ROW (left to right): Shirley McCullough, Arlene Raisanen, Lila Maunu, Judy Nixon, Priscilla Maunu, Paula Kotila, Leila Larsen, Marcia Taskerud, Sharon Wolff, Sharon Borden, Patsy Glarum, Carol Ylitalo, Patsy Peldo.
SECOND ROW: Mr. Kendall, Jean Kangas, Jane Groop, Lorraine Schlosser, Lila Suurmeyer, Myrna Larson, Jeanne Glover, Mardella Gunther, Delores Kopetsky, Royalyn Rollo, Karen McCullough, Janice Suurmeyer, Kathy Smith, Lucy Howe, Adeline Raisanen.



FIRST ROW (left to right): Mr. Kendall, Billy Strand, Gale Kimball, Marlin Golnitz, Larrie Heinzen, Wallace Eichelberg, Donald Glover, Roger Schense, Dennis Fischer, Alan Erickson, Richard Raisanen.
SECOND ROW: Michael Glover, Dennis Geranen, Dale Groop, Arthur Erickson, Leslie Strand, Allan Hoffman, Ronnie Dosch, Matt Mikkonen, Roger Nixon, Jan Raabe.

C h o r u s



ABERDEEN BOOSTER ADS

Blackhawk Cafe
Artz Camera Supply
Stassel's Fruit Stand & Cafe
Aberdeen First National Bank
Weber Floral
Pred's
Tullar's Bicycle Store
Engel Music Supply
Danielson Brost Company
Sherman Shoe Shop
Taylor's Music Store
Dinger-Graff Studios

ELLENDALE BOOSTER ADS

Attorney J. B. Graham
Redlin Implement
First National Bank





FIRST ROW (left to right): Shirley McCullough, Arlene Raisanen, Lila Maunu, Judy Nixon, Priscilla Maunu, Paula Kotila, Leila Larsen, Marcia Taskerud, Sharon Wolff, Sharon Borden, Patsy Glarum, Carol Ylitalo, Patsy Peldo.

SECOND ROW: Jean Kangas, Jane Groop, Lorraine Schlosser, Lila Suurmeyer, Myrna Larson, Jeanne Glover, Mardella Gunther, Delores Kopetsky, Royalyn Rollo, Karen McCullough, Janice Suurmeyer, Kathy Smith, Lucy Howe, Adeline Raisanen.

THIRD ROW: Mr. Kendall, Michael Glover, Dennis Geranen, Dale Groop, Arthur Erickson, Leslie Strand, Allan Hoffman, Ronnie Dosch, Matt Mikkonen, Roger Nixon, Jan Raabe.

FOURTH ROW: Billy Strand, Gale Kimball, Marlin Golnitz, Larrie Heinzen, Wallace Eichberg, Donald Glover, Roger Schense, Dennis Fischer, Alan Erickson, Richard Raisanen.

ROY & GUY LYNDE



Chrysler-Plymouth

Ellendale, N. D.

"A"

B
A
N
D

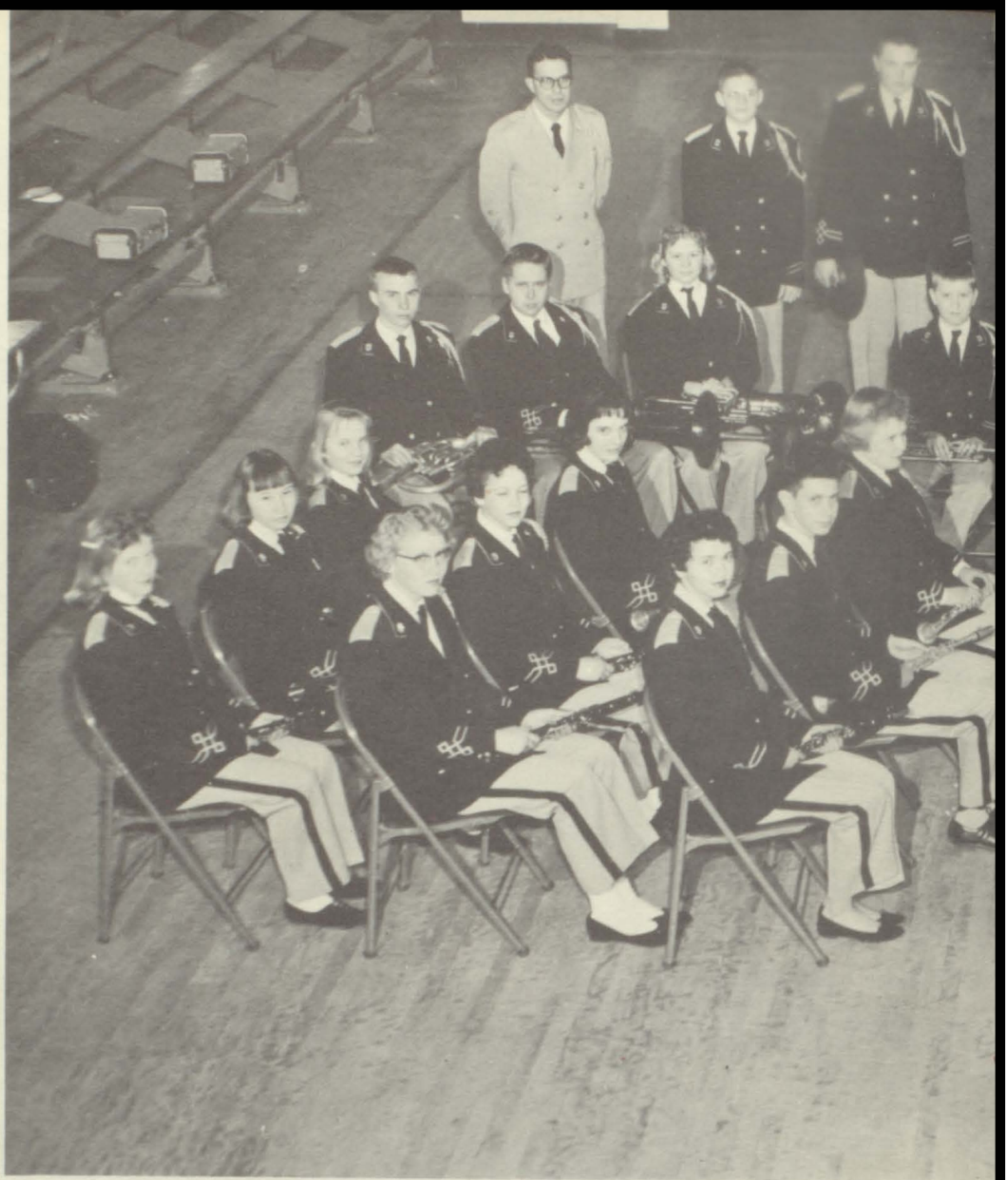

"B" BAND



(left to right): Verla Alatalo, Stanley Mikkonen, Mr. Kendall, Robert Schlenker, Russel Eichelberg, Roy Glover, and Jan Raabe.

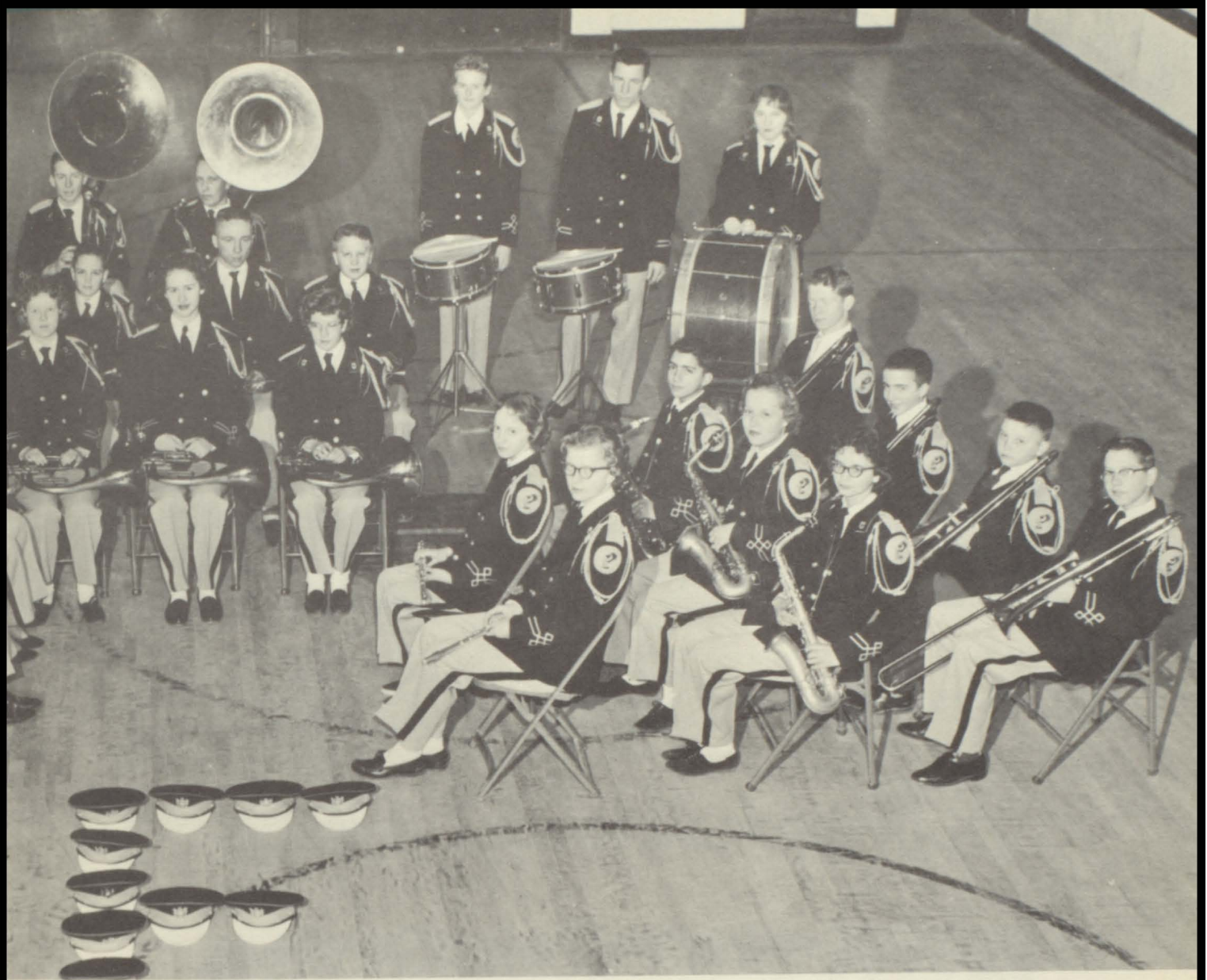

FIRST ROW (left to right): Sharon Borden, Wallace Eichelberg, Judy Nixon, Priscilla Maunu, Delores Kopetsky, Linda Gustafson, Susan Glarum, and Sharon Wolff.

SECOND ROW: Leila Larsen, Kathy Smith, Patsy Glarum, Loel Larsen, Ricky Smith, Dale Groop, Kerry Nixon, Tommy Dosch, Sherry Dosch, and Jeanne Glover.

THIRD ROW: Carol Strand, Lucy Howe, Jean Kangas, Donald Glover, Dennis Maunu, Tracy Kotila, Leslie Strand, Arthur Erickson, Gale Kimball, Billy Gustafson, Gary Mikkonen, and Roger Nixon.

FOURTH ROW: Mr. Kendall, Jan Raabe, Matt Mikkonen, Cindy Rollo, Michael Glover, and Carol Ylitalo.

VAN DYKE STUDIO 15

Proud To Have Been 18
A Part Of Your Yearbook 23

ELLENDALE

12 NORTH DAKOTA

FREDERICK OPPONENTS

0	Ashley	12
19	Fullerton	0
13	Leola	31
0	Columbia	39
31	Leola "B"	7
19	Hecla	6
39	Fullerton	6



CO-CAPTAINS

Larrie Heinzen

Michael Glover

FIRST ROW (left to right): Roger Schense, Gale Kimball, Helga Larson. SECOND ROW: Donald Glover, Marlin Golnitz, Steve Wiitala, Larrie Heinzen, Allan Hoffman, Ronnie Dosch, Morris Corhouse. THIRD ROW: Gregg Wiitala, Allen Layton, Leslie Strand, Michael Glover, Richard Brown, Dennis Geranen, Arthur Erickson, Gaylen Larson, Roy McCullough.

Football

Track



FIRST ROW (left to right): Steve Wiitala, Gaylen Larson, Larrie Heinzen, Allen Layton, Michael Glover. SECOND ROW: Marlin Golnitz, Allan Hoffman, Gregg Wiitala, Donald Glover. THIRD ROW: Helga Larson, Matt Mikkonen, Gale Kimball, Dale Groop, Roy McCullough, Roger Nixon.



FRONT ROW (left to right): Student Manager-Dennis Geranen, Helga Larson, Gale Kimball, Gregg Wiitala, Dale Groop, Roger Schense, Mr. Nelson.

SECOND ROW: Morris Corhouse, Matt Mikkonen, Allan Hoffman, Arthur Erickson.

THIRD ROW: Donald Glover, Michael Glover, Larrie Heinzen, Leslie Strand, Richard Brown, Ronnie Dosch, Marlin Golnitz, Steve Wiitala, Allen Layton, Roger Nixon.

High School Basketball

Grade Basketball



FRONT ROW (left to right): Russell Eichelberg, Marc Wiitala, Billy Gustafson, Stanley Mikkonen.

CHEERLEADERS: Kathy Smith, Linda Gustafson, Tracy Kotila, Patty Kopetsky, Darrell Golnitz, Steve Keator, Jon Ochsner, Roy Glover, Jimmy Peldo.

SECOND ROW: James Gustafson, Bruce Hart, Dana Maunu, Donald Gunther, Steven Post, Ricky Kotila.

THIRD ROW: David Jones, Richard Smith, Gary Mikkonen, Ralph Maunu, Richard Raisanen, Loel Larsen, Jan Raabe, Kerry Nixon, Mr. Nelson, Billy Strand, Dennis Fischer, Ricky Willey, Tommy Dosch, Alan Erickson, Gary Nelson, Russell Geranen.



The "59" basketball season turned out to be moderately successful, ending with a 7-12 record. The team had never played together as a unit until this year, and only three boys had "A" team experience from last year. All the boys were developing into first-rate players and our games in the latter part of the season definitely proved this.

Michael Glover and Larry Heinzen were the co-captains of the team.

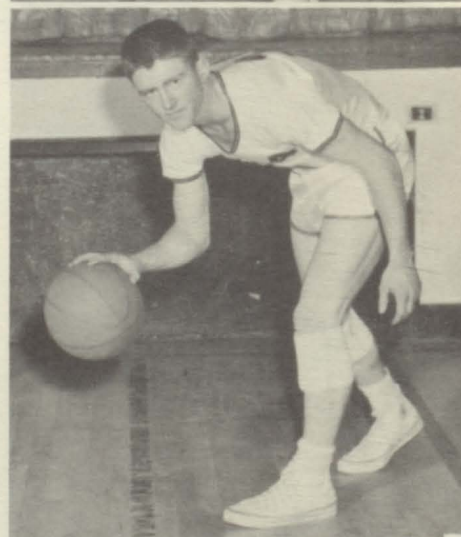
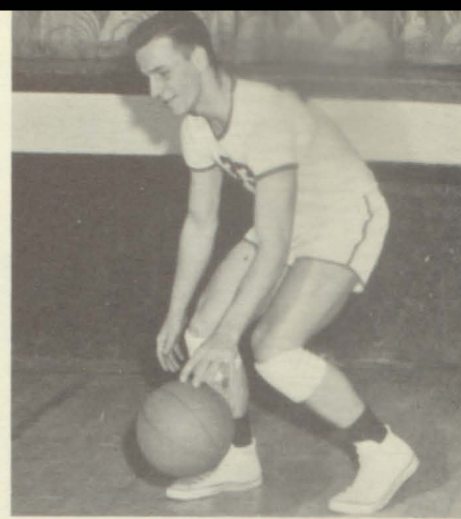

FREDERICK OPPONENTS

31	Amherst	30
32	Hecla	58
37	Warner	44
36	Columbia	75
36	Fullerton	44
36	Aberdeen Jrs.	63
55	Barnard	45
56	Barnard	34
50	Westport	69
31	Aberdeen Jrs.	62
43	Leola	59
29	Columbia	72
52	Bath	48
54	Hecla	52

COLUMBIA
INVITATIONAL TOURNEY

Frederick	21	Columbia	79
Frederick	47	Hecla	46

CONFERENCE TOURNEY

Frederick	20	Columbia	67
Frederick	36	Barnard	35

DISTRICT TOURNEY

Frederick	41	Warner	51
-----------	----	--------	----

"A" Cheerleaders



Carol Ylitalo, Patsy Glarum, and Sharon Borden.

"B" Cheerleaders

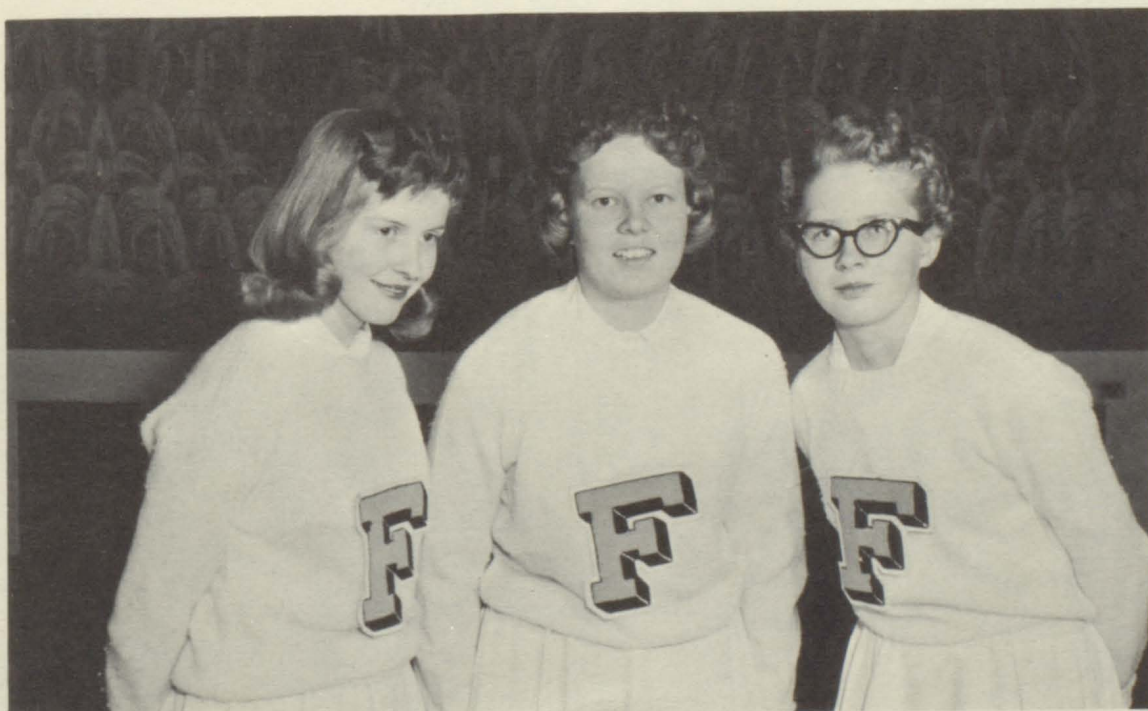

Carol Strand, Priscilla Maunu, and Jane Groop.

Girls' Phys. Ed.



FRONT ROW (left to right): Lila Maunu, Karen McCullough, Sharon Borden, Delores Kopetsky, Patsy Glarum, Carol Ylitalo, Mardella Gunther, Carol Strand, Jane Groop.
SECOND ROW: Shirley McCullough, Adeline Raisanen, Patsy Peldo, Priscilla Maunu, Janice Suurmeyer, Darlene Kopetsky, JoAnn Braa, Leila Larsen.

Pep Club



CONGRATULATIONS TO OUR SCHOOL

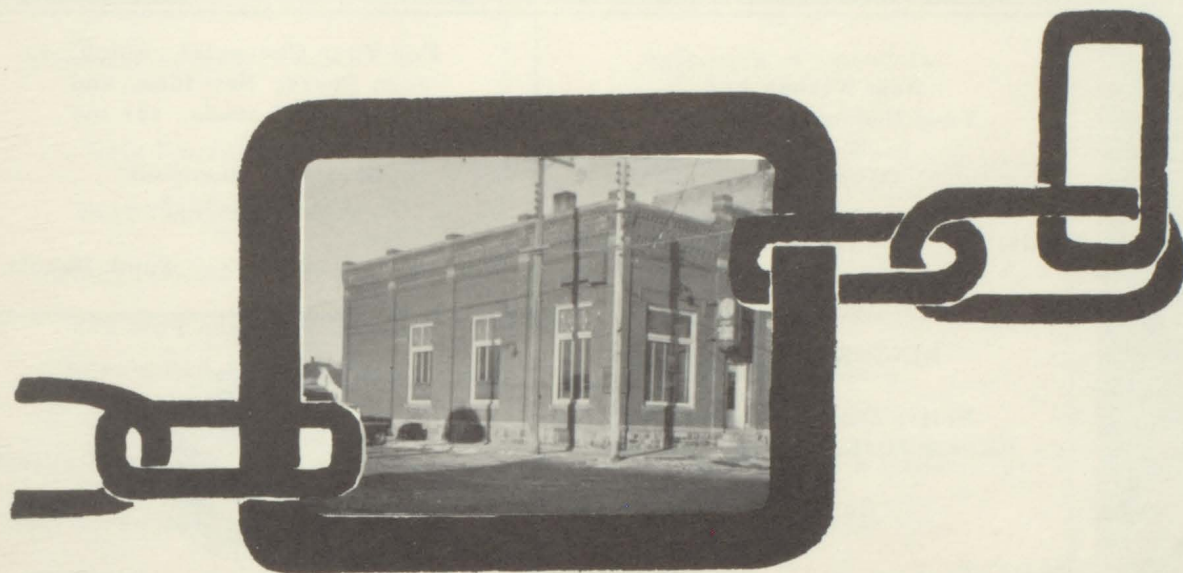

STRONGEST LINK

SINCE 1882

WORKING HAND IN HAND WITH
YOU FOR A BETTER TOMORROW.

MEMBER FDIC

FIRST NATIONAL BANK
FREDERICK, S. DAK.



Ellendale Livestock Sales Co.

Sale Every Tuesday

Earl Thorpe Manager

Dial FI-9-4501 or 9-4502

Anthony's of Ellendale

Everything to Wear

Dial FI-93275

Ulmer's Red & White Store

Quality Food, Fruits, & Vegetables
Every Day Low Prices
Dial FI-9-3244 Free Delivery

Ellendale North Dakota

Ellendale Bakery

For Bread, Buns & Rolls

Call FI 9-3038

Ellendale North Dakota

MERRICK'S BEN FRANKLIN STORE

Whatever It is

We've Got It Here!

Ellendale North Dakota

McNeil Truck Line

Transport your goods

and

be sure of delivery

Ray McNeil Ph. FI 9-3202
Ellendale North Dakota

Walt's Cafe & Hotel

Your Home away from home
Delicious foods-Modern rooms
Reasonable rates-Courteous Service
Walt & Lillian Schmierer, Props.
Dial FI 9-3286

Ellendale North Dakota

REXALL DRUG

Sodas, Gifts, & Sundries

Fill your prescriptions here

Ellendale North Dakota

Quality Chevrolet Company

For New 1959 Chevrolets

See Us!!

Ellendale North Dakota

Brown's Market

Choice Meats
Frozen Food Lockers
Ph. FI 9-3272

Ellendale North Dakota



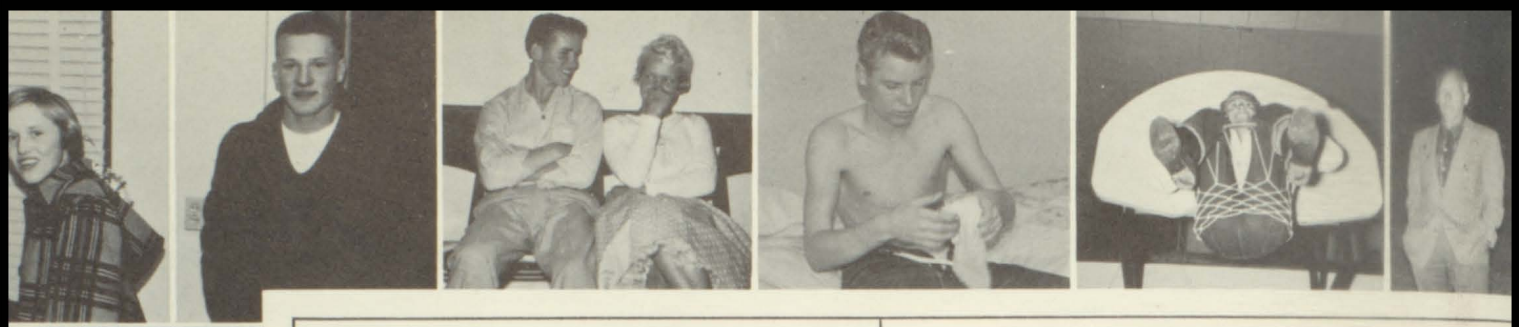

COLEMAN CLOTHING CO.
Men's and Boys' Furnishings
Ellendale, North Dakota

"CONGRATULATIONS"
ELLENDALE GRAIN & SEED CO.
Dial FI-93276
Ellendale North Dakota

DUNPHY COMPANY
A Hardware Store For All
Your Needs
Ellendale North Dakota

Congratulations, Graduates
FARMER'S UNION OIL COMPANY
Floyd Martilla, Proprietor
Ellendale, North Dakota

BROWNIE'S SERVICE
For Your Gas and Oil Needs
Dial FI-9-3068
Ellendale, North Dakota

MONTANA-DAKOTA UTILITY
In the community to serve
Call FI-9-3241 or FI-9-3295
Ellendale, North Dakota

LEIBY DRUG STORE
Drugs and Sundries
Moore's Paints and Muresco
General Electric Appliances
Ellendale North Dakota

DICKEY COUNTY LUMBER
Building Materials
Lumber-Cement
FI-9-3178
Ellendale North Dakota

ANDY'S REPAIR SHOP
Wheel Alignment & Balancing
Complete Overhaul & Tune-up
Radio Repair
Dial FI-9-3089
Ellendale North Dakota

CRABTREE INSURANCE AGENCY
Insurance
at a
savings
Ellendale North Dakota



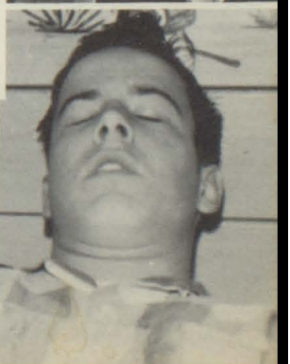
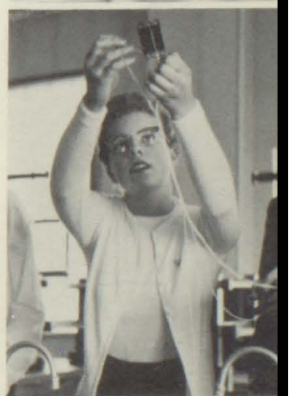

WALLACE PRODUCE

Poultry Cream Eggs
Hides Fur Wool
Dial FI-9-3285

Ellendale North Dakota

For
Insurance

Call
BA 5-5393
John N. Melin

Aberdeen South Dakota

HAROLD'S AUTO BODY SHOP

Restoring of damaged cars
regardless of make or shape
Over-all & Spot Painting
Glass Replacing
Dial-FI-9-3234

Ellendale North Dakota

SUNSET DAIRY and CREAMERY

Your Best Market For
Cream-Eggs-Poultry-Feed

Ellendale North Dakota

SERVICE SHOE SHOP

New Shoes for The Family
Quality in Rebuilding

Ellendale North Dakota

FREDERICK CO-OP MERCANTILE

Groceries-Dry Foods-Hardware
Fred Wylie, Prop.

Frederick South Dakota

KENDALL'S STANDARD SERVICE

Car Washing Batteries
Tires
Dial FI-9-3188

Ellendale North Dakota

LIEM'S SPORTING GOODS

Your Complete
Sports Headquarters

Aberdeen South Dakota

H B MAYTAG

Maytag Westinghouse Philco
"Fly-Steel-Brody Furniture
Henry Begin, Prop.

Ellendale North Dakota

FURNITURE APPLIANCES

FLOOR COVERING
Complete Home Furnishings
Malchow Co. -Furniture Mart
507 S. Main-North Kline

Aberdeen South Dakota





"CONGRATULATIONS"

From the following independent clothing stores of Aberdeen.
JORGENSEN'S MENS SHOP
MISTER'S MENS WEAR
PLYMOUTH CLOTHING CO., INC.

ANDERSON-LACEY DRUG CO.

101 South Main Street
Aberdeen, South Dakota
Phone BA 5-1636

OFFICE EQUIPMENT COMPANY

Smith-Corona Underwood
Royal Remington
Portables
18 Third Ave. S. W.
Aberdeen, South Dakota



314 South Main



Aberdeen, South Dakota



"CONGRATULATIONS"

HUB CITY IRON STORE
Aberdeen, South Dakota

KIRKPATRICK'S

Credit Jewelers
serving
Aberdeen, South Dakota
for
fifty-four years

DANIELS' PHARMACY

"The Name You Can Trust"
14-4th Ave., S. E.
Aberdeen, South Dakota
Phone BA 5-9700

Compliments

JO RICH'S
Ladies Apparel
HERMAN EHRLICH
Jeweler Ward Hotel Bldg.
Aberdeen, South Dakota

PFEIFFER'S

Floor Coverings Furniture
Paints
J. L. & Al Pfeiffer
Aberdeen, South Dakota

In Aberdeen

It's
BATES
Best in
Style, Quality, and Value
Aberdeen, South Dakota



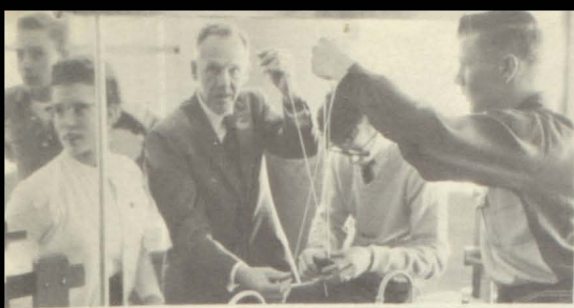

FREDERICK LUMBER YARD

Lumber Paints
Cement Rafters
Dial 5901

Frederick South Dakota

EINAR MARKLUND

Well Drilling and Repairing
All Work Guaranteed
Member of the Well Driller's
Association of South Dakota
Phone 5101
Frederick, South Dakota



"CONGRATULATIONS"

From Gilbert Rahja
Producer of Spotted Hogs
and
Polled Hereford Cattle

Frederick South Dakota

CITY CAFE

Snacks, Meals, Lunches
L. H. Peldo, Proprietor

Frederick South Dakota



MARTEL FARM STORE

Your Dealer for Case Implements
Television-Parts, Service, & Repair
H. E. Martel, Prop.

Dial 5391

VERN'S BARBER SHOP

Come Here For A Professional
Shave & Haircut

Frederick South Dakota

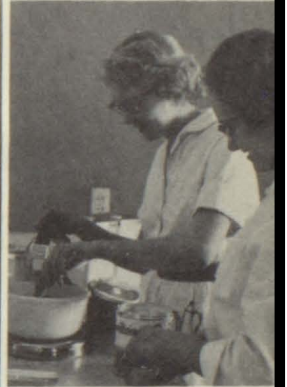

SCHNABEL PRODUCE

Poultry Cream Eggs
Hides Fur Wool
Blue Diamond Feeds
Dial 5821

Frederick South Dakota

K & S DRUG STORE

We Specialize in Serums
and Veterinary Supplies
N. R. Glarum Owner
Phone 5791

Frederick South Dakota



REID'S RED & WHITE STORE

Groceries & Fresh Meats
We Give Green Stamps
Dial 5451

Frederick South Dakota

BROWN COUNTY NEWS

Letterheads Salesbooks
Auctions Bills
Out of Town Printers
Pay no Taxes Here
Phone 5271

Allan L. Smith, Owner



Fresh Meats
 Custom butchering, processing
 and curing meats.
 Homemade Sausages
 Frederick Locker Plant

HOLTE
 FUNERAL
 HOME
 Ambulance Service
 Ellendale, North Dakota



Dial
 5671



Phone
 FI 9-3266



Dial
 5301



Dial
 5811

DE MARCE STANDARD SERVICE
 Gas, Tires, and Oil
 Fram & A. C. Oil Filters
 Lubrication & Tire Repair
 George DeMarce, Owner

FREDERICK CO-OP OIL COMPANY
 See Us For All Your Needs
 If We Haven't Got It, We'll Get It!
 Two Mechanics On Full Time Duty
 Herman Mikkonen, Mgr.
 Frederick, South Dakota

NODAK CAFE

If your wife can't cook
don't divorce her.

Make a pet out of her;
Eat at the NODAK CAFE.

Prop. Ruth & Leonard Hagen

Ellendale, North Dakota

Homemade
foods

&

Pastries

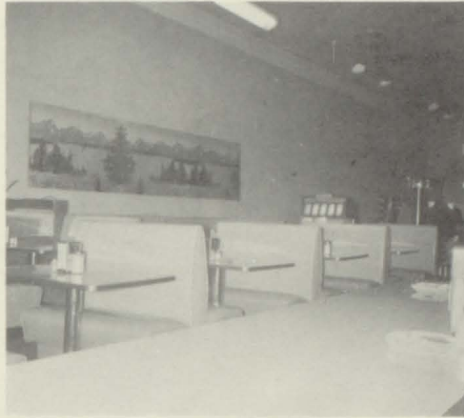

FREDERICK

EQUITY

EXCHANGE

Congratulations
to the
Seniors of 1959



Phone

5441



Dial

5301

or

5382

Clem Braa

5982



WALTER KANGAS, ACE MECHANIC

Get Wally For The Best
Possible Service
For Your Car.

Frederick, South Dakota

M. C. HOFFMAN

STANDARD OIL BULK AGENT

Prompt service and delivery

for your

gas, oil, and fuel oil needs



Compliments of

**The State Normal and Industrial College
Ellendale, N. D.**

**INDUSTRIAL ARTS
TEACHER TRAINING**

**PRE-PROFESSIONAL TRAINING
BUSINESS EDUCATION**



