

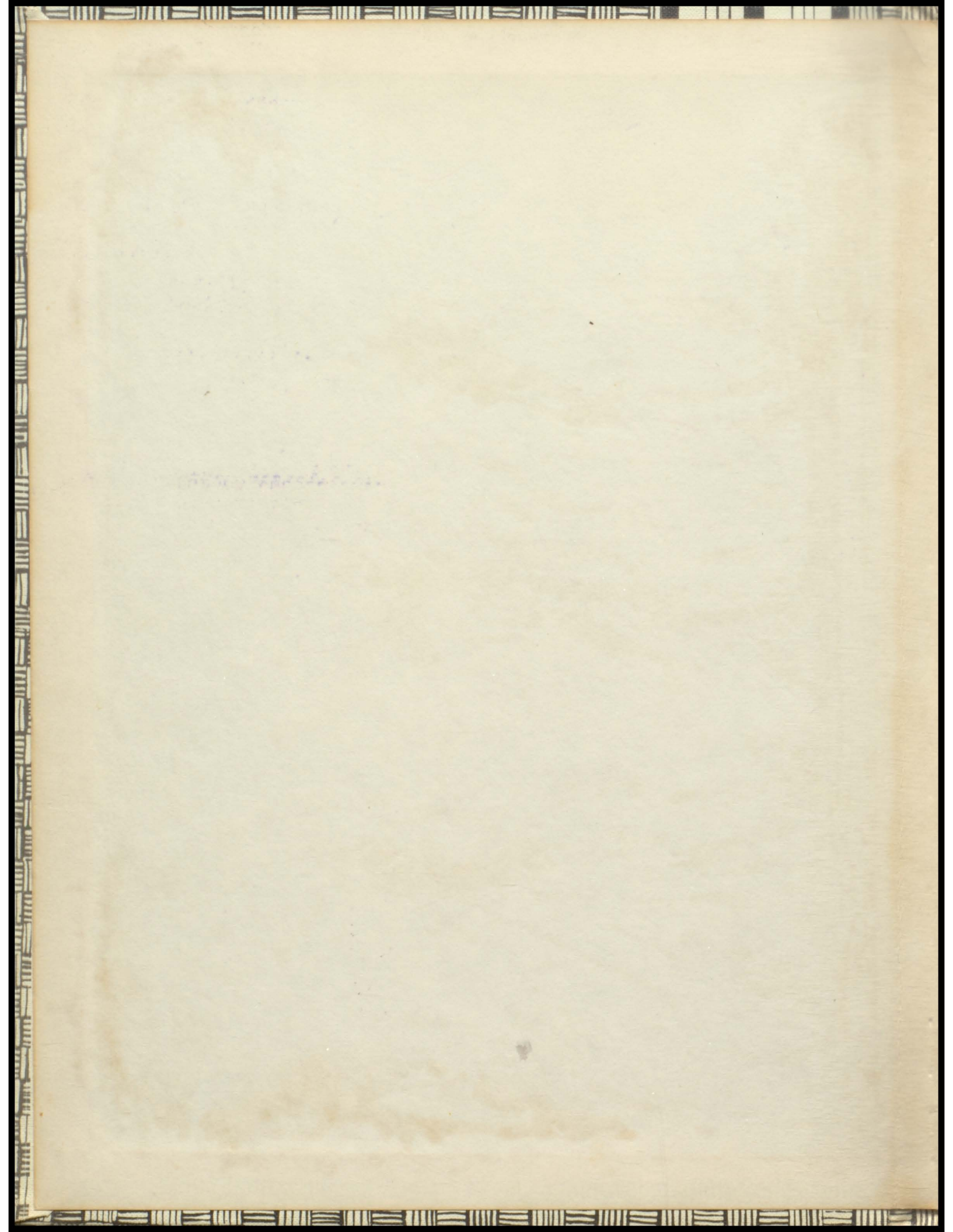

*The Viking 1957*

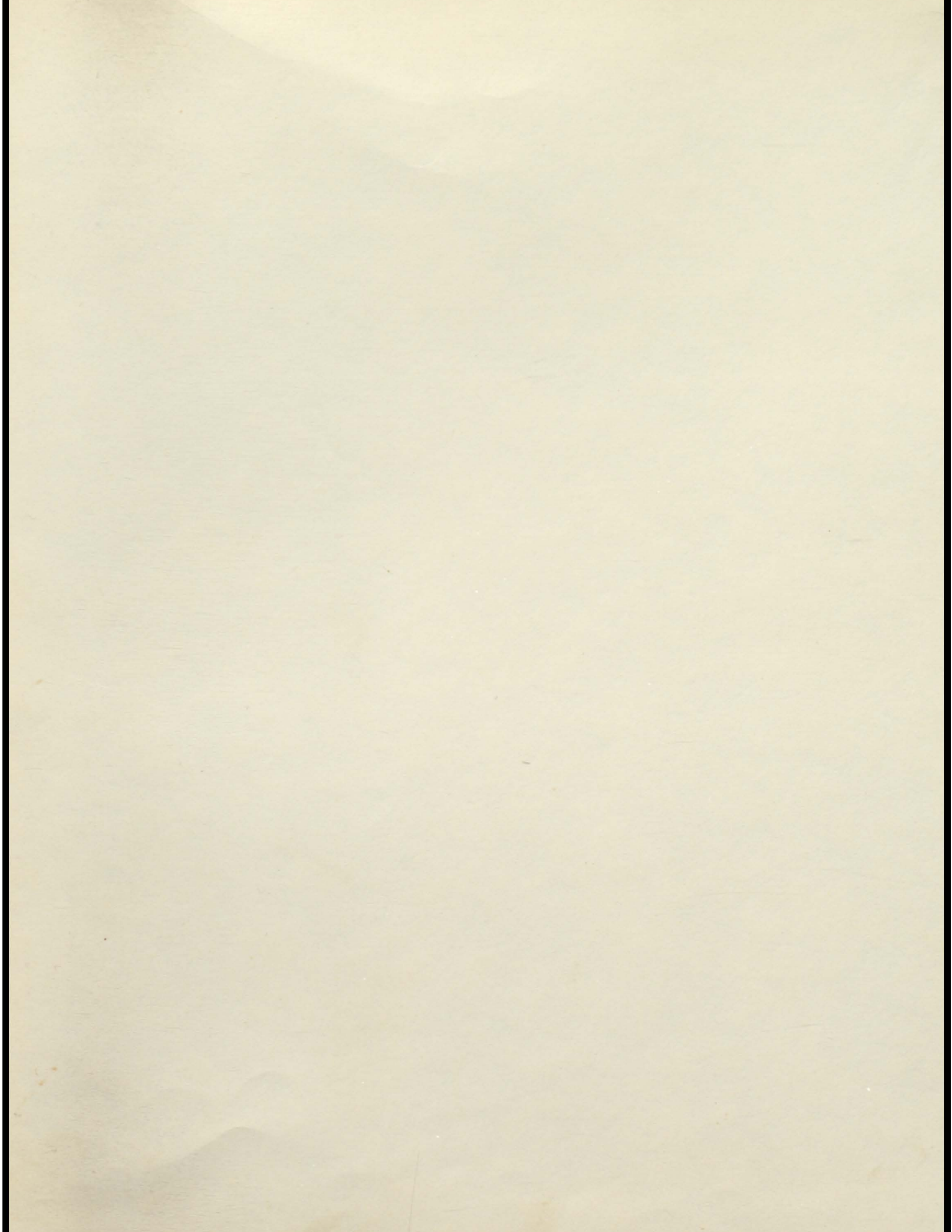

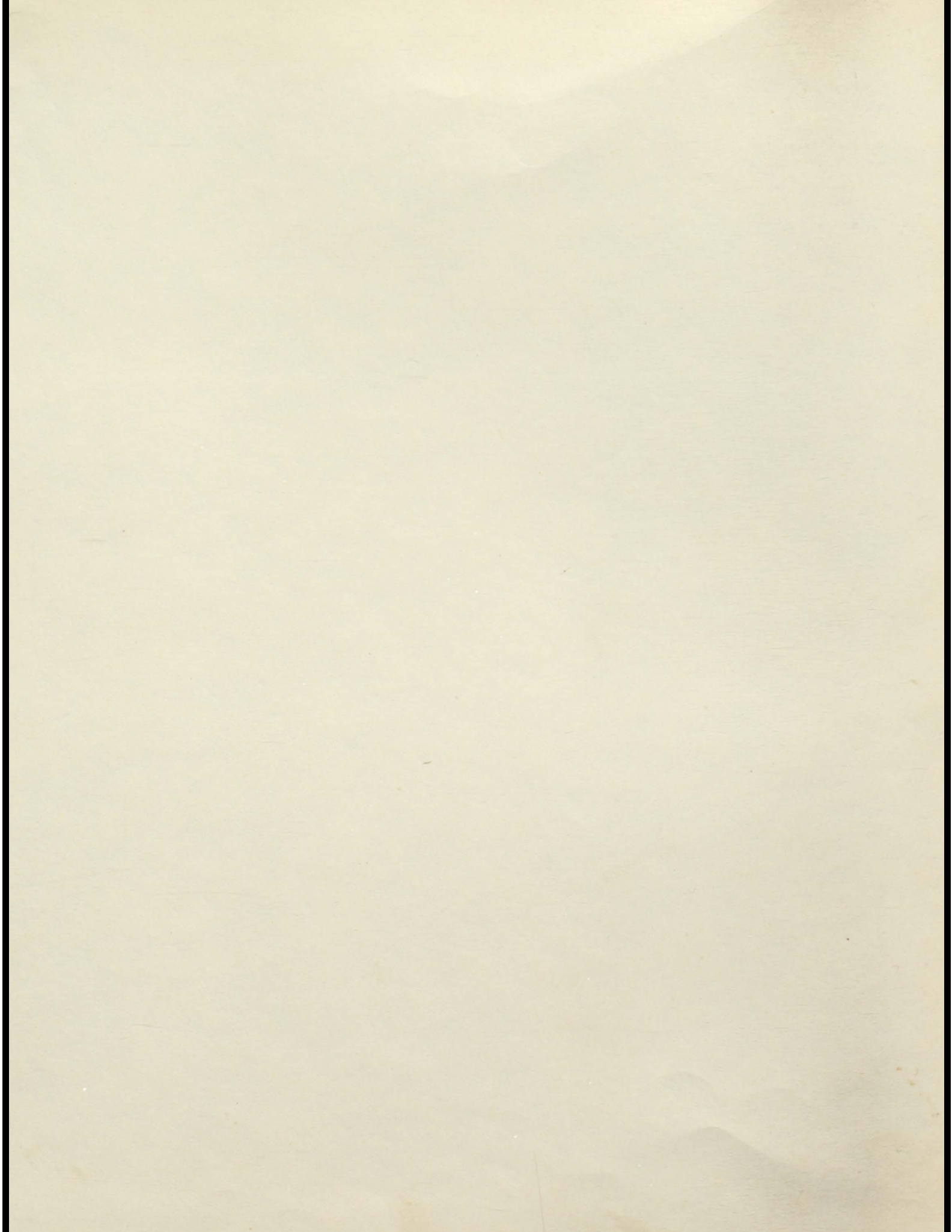



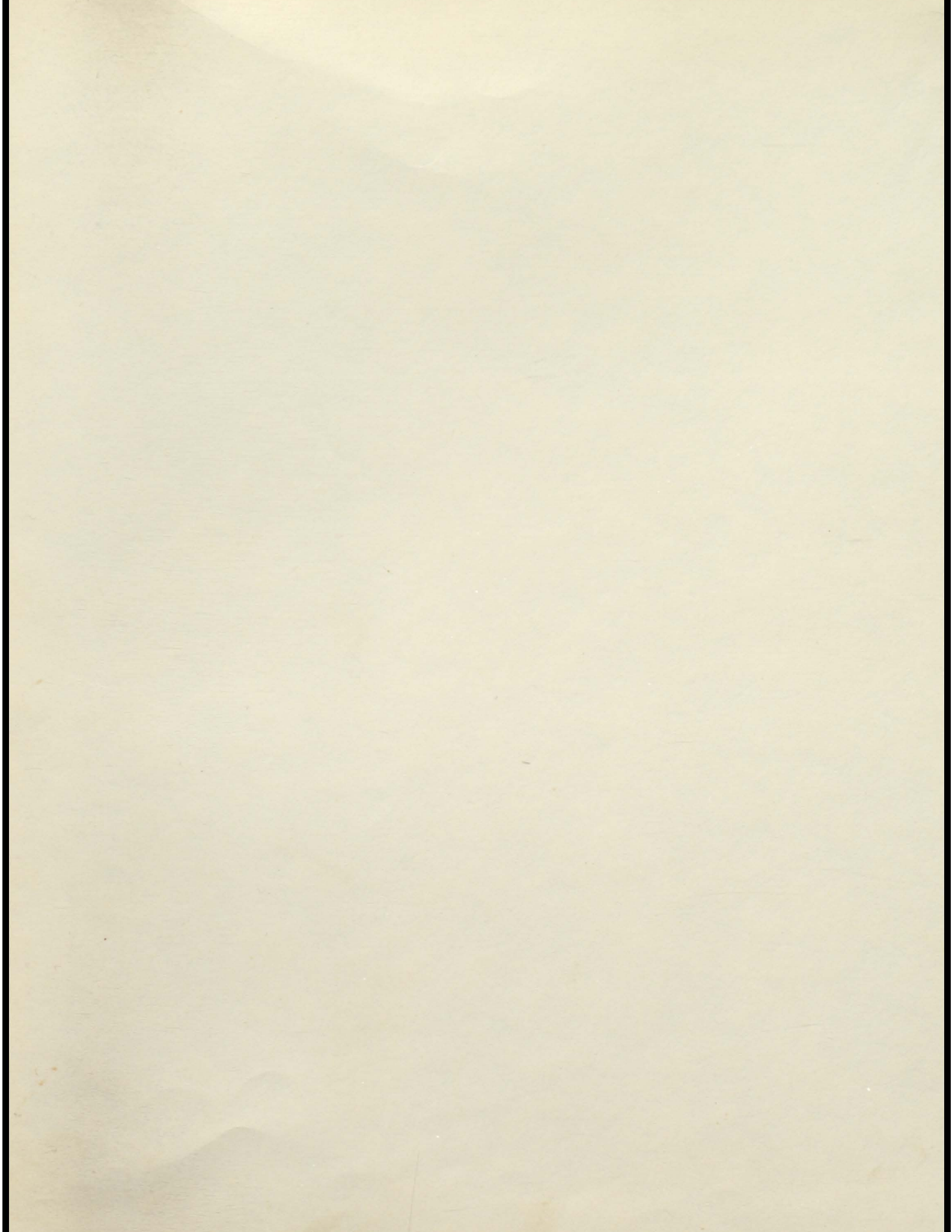



EDITORS



TYPISTS



SPORTS EDITORS



BUSINESS MANAGERS



HISTORY EDITORS



# *Annual Staff*

## *Dedication*

We, the Seniors of Frederick High School, dedicate this annual to our parents as a way of showing our appreciation for the guidance they have shown us especially during the past twelve years of our lives. We sincerely hope that our parents will be as proud of us now, and in the future, as we are of them.

The Senior Class of 1957 also wishes to convey its very best congratulations to the community of Frederick on this, their 75th anniversary. We appreciate very much what the community has done in helping and supporting us in all our activities. We pay tribute to this, our home town community, and with respect dedicate this book to it also, and to all who live within its boundaries.

## A BRIEF HISTORY OF THE SCHOOL

The first school taught in Frederick was taught by Horace Barnard in 1882. It was held over Mr. Woodward's store, which occupied the corner where the First National Bank now stands.

In Mr. Barnard's own words he says: " I had between forty and fifty pupils of all ages who hailed from the four corners of the earth, equipped with all the different kinds of text books then published in the United States and Canada. We were a motley bunch and we had a jolly time of it. I think a few of the brighter ones learned something. "

Frederick was but ten days old when thought was given to the starting of a school and application was sent to the county superintendent. The first building was located north of town. It is thought that the first high school was started in 1899 and the first two-year high graduating class was in 1901. It was in 1899 that the building was moved to its present site and the brick addition was added in 1908 and the newest building constructed in 1922. A three-year high school existed between the years 1908-1922. With E. C. Peterson, as superintendent the present four-year high school started in the fall of 1922. The first graduating class was in the spring of 1923.

The first four-year graduate was Adeline Gary who was permitted to take her fourth year during the 1921-22 term and was then entitled to a diploma.

In 1922-23, the first year that four-year high school existed, the course of study included: four years of English, three of Latin, three of history, three of math, and one of domestic science. The teachers were: Mr. E. C. Peterson, Eunice Anderson, and Mary Austin. P. R. West was employed the following year as coach and started the first football and track teams. High school enrollment the first year was 33 and over the years it increased. It reached its peak in 1932-33 when there were 111 high school students enrolled. The largest graduating class was in the years of 1935 and 1936 - each year had 27.

It is interesting to note that the early sports were football and track, with basketball being added in 1940-41, the year the auditorium was built. The first basketball coach was James Pappas. In scanning the records we find that almost every year the school won many awards in music, both vocal and instrumental. Prior to 1957, Frederick won the North Central Conference and District IV championships only once and that was in 1947 with L. B. Nelson as coach.

E. C. Peterson served as superintendent from 1922-1953 - - for thirty-one years. Under his able direction and guidance the school prospered and grew. During those years the school won many awards and honors both as far as extra curricular activities go and also in the important field of scholarship. Five hundred thirty-five graduates of this high school pay tribute to Mr. Peterson's service to the Frederick school and community.

VAN DYKE STUDIO

Frames, Cameras, and Films  
Call FI-9-3069

Ellendale, N. D.



FREDERICK HIGH SCHOOL GRADUATES

1922	1927 ( Con't. )	1930 (Con't.)
Adeline Gary	Olga Paulson Marion Pierson Louise Peldo Gladys Pence Harriot Smith	Edna Clark Wesley Dickey Wesley Grapes Linda Himanga Harold Hoffman Evelyn Hyerdahl Herbert Jeffers Vera Lorenzen
1923	1928	Mildred Mattson Irene Olson Florence Parduhn Leon Silverberger ( Val. ) Robert Woodman
Esther Anderson Lulu Campbell Edna Larson (Val. ) Esther Taskerud	Irene Aronson George Atkins Harold Berg Ione Cobb Werner Groop Carlo Hill Maxine Hoffman (Val. ) Floyd House Preston Howell Signe Kotila Glenwood MacLaren Melvin Martilla Archibald Mattson Robert Pence Leland Pomplun Marion Sebring Marjorie Taskerud	1931 Elva Ayres Laura Bain William Bruner Laimie Geranen Fay Glover Ethel Groop Jean Howell Gladys Hyerdahl Melita Kotila Edna Mankinen Edna Martilla (Val. ) Spencer Millen Blanche Myers Yordis Olsen Gorden Paulson Georgia Trigg Noble Witt
1924	1929	1932 Raymond Anderson Stella Anderson Helen Atkins Marvin Burroughs Albert Erickson ( Sal. ) Lempi Geranen Gayle Gorder (Val. ) Leona Gorder Lillian Granroth Mayme Granroth Amy Groop Helen Guderian Signe Gustafson Signe Maki Arnold Mattson Mayme Polo Grace Rexinger Fern Rystrom Royal Wanaka Wayne Winjum
Cornelia Chirstianson Elna Groop Esther Lainson Esther Martilla (Val. ) Hazel Martilla Helmi Martilla Vivian Maunu Grace Pence	Leona Aronson Elsworth Ayers Chotice Bain Blance Bruner Elida Erkill Leland Gorder Ina Glover Ellen Groop Bertha Hendrickson Impi Himanga Mary Himanga Herbert Howell Emma Kotila Lauren Larson Floyd Martilla Willard Meyer Eva Neff Audrey Paulson Leino Peldo Lucille Pomplun Erma Rystrom Faye Sleeper (Val. )	
1925	1930	
Hildor Berg Donald Dickey (Val. ) Marvin Dickey Alonzo Grapes Mabel Jannison Helen Maunu Ellen Mikelson Theodore Peldo	Garnet Alatalo Louise Bain Lloyd Burroughs	
1926		
Delbert Anderson Lucille Cummings Everett Grapes Edith Groop Einard Hill Violet Meeks William Mikkonen (Val. ) Anna Parduhn		
1927		
Robert Campbell Sigrid Groop Erma House Esther Kotila Henna Kotila Eva Martilla Stella Myers (Val. ) Myrtle Neff Eino Niva Sadie Niva Alvar Nixon Rosalie Parduhn		

FREDERICK HIGH SCHOOL GRADUATES

1933  
 Geraldine Anderson (Val.)  
 Raymond Aronson  
 Arleen Bardwin  
 Charles Burroughs  
 Ila Curtis  
 Dorothy Dickey  
 Mayme Forsty  
 Arlene Hamar  
 Helen Harhio  
 Ronald Hoffman  
 Alta Hyerdahl  
 Harold Jankoski  
 Norma Laurilla  
 Hazel Moline  
 Doris Morgans ( Sal. )  
 Norma Paulson  
 Fern Steig  
 Charles Thompson  
 Wilmea Thompson

1934  
 Vivienne Anderson  
 Roland Aronson  
 Alta Ayres  
 Lois Durkee  
 Evelyn Hendrickson (Sal.)  
 Mildred Jankoski  
 Hellen Johnson  
 Joy Jones  
 Arlene Kotila  
 Lila Kriksman  
 Verna Maki  
 Lester Martilla  
 Hazel Mattson  
 Signe Nikunun  
 Arnold Peterson  
 Glen Peterson (Val.)  
 Elvina Pfitzenreuter  
 Wales Severance  
 LeRoy Wiitala  
 Kenneth Winjum

1935  
 Mae Anderson  
 Louis Aronson  
 Ralph Ayres  
 Leon Burroughs  
 Jean Campbell  
 Klee Campbell  
 Dorothy Cook  
 Lauren Glover  
 Gilbert Gorder  
 James Groves  
 Grace Johnson (Sal.)

George Kauppila  
 Earl Magoon  
 Helen More s  
 Dernelda McLaren  
 Dorothy Olsen  
 Virginia Olsen  
 Claryce Paulson  
 Vaino Peldo  
 Dorothy Peterson (Val.)  
 Lynn Peterson  
 Esther Pfitzenreuter  
 Allie Polo  
 Raymond Pomplun  
 Marie Schlosser  
 Elmer Sebring  
 Muriel Sumption

1936  
 Ellen Anderson ( Val. )  
 Dale Beller  
 Hillard Beller  
 Marvin Boussu  
 Eunice Burroughs  
 Frances Durheim  
 Dorothy Gronso ( Sal. )  
 Agnes Groop  
 Edna Groves  
 Theo. Hendrickson  
 Marion Hoffman  
 Audrey Howell  
 Clifford Hukari  
 Raymond Hukari  
 Willie Jarvi  
 Arlene Kauppila  
 Reino Kotila  
 Everett Laurilla  
 Ida Marttila  
 Henry Niva  
 Elsie Nixon  
 Emma Pesio  
 Mary Anne Steig  
 Nora Thompson  
 Marvis Winjum  
 Marion Nixon  
 Myrna Zinter

1937  
 Mabel Anderson  
 Alyce Dickey  
 Cleo Durkee  
 Mary Ann Geranen  
 J. Roland Gorder  
 Jean Gronso ( Val. )  
 Eunice Hoffman  
 Lois Howell  
 Lorraine Hukari

Irene Laine  
 Lester Larson  
 Thelma Maki  
 Matt Martilla (Sal.)  
 Samuel Myers  
 Mary DeJean Nick  
 Florris Olsen  
 Irene Pesio  
 Eleanore Peterson  
 Gertrude Peterson  
 Clinton Zinter

1938  
 Myron Anderson  
 Virginia Anderson  
 Raymond Beller  
 Virginia Brander ( Sal. )  
 Lorraine Hakanson  
 Andrew Jacobson  
 Phoebe Jarvi  
 Lee Larson  
 Harold Moline  
 Elida Nixon  
 Lene Nixon  
 Victor Odland  
 George Steig ( Val. )  
 Rollin Thyne

1939  
 Raymond Alatalo  
 Robert Aronson  
 Virginia Ashbaugh  
 Jean Brander  
 Leota Broadbent  
 Charles DeMarce  
 Dorane Durkee  
 Helen Granroth  
 Eugene Groves  
 Evelyn Harrington  
 Ruth Haug  
 Melvin Henry  
 Alice Hukari  
 Leonard Laine  
 Viola Maki  
 Palmer Paulson  
 Margaret Rahja ( Val. )  
 Evelyn Reisdorph  
 Verma Saukko  
 Carol Sleeper ( Sal. )

1940  
 Genva Anderson  
 Cleo Baldwin  
 Mary Drumm ( Val. )  
 Stanley Geranen

FREDERICK HIGH SCHOOL GRADUATES

Ralph Haug  
 Lucille Kelly  
 John Martilla  
 Julia Mae McGovern  
 Jennie Melland  
 Clinton Meyer  
 Delton Meyer  
 Walter Meyer  
 Edith Nixon  
 Gilbert Rahja  
 Arthur Reisdorph  
 Alice Sammuli ( Sal. )  
 Merlyn Severance  
 Marjorie Sorenson

1941

Irene Anderson  
 Clarabelle Gronso  
 Gladys Harrington  
 Arnold Haug  
 Bertrice Jarvi  
 Bernice Jarvi  
 Norma Maki  
 Mabel Maunu ( Sal. )  
 Lucile Moline  
 Erland Nixon  
 Stella Paulson  
 Robert Peterson  
 Raymond Schlenker  
 Harvey Schlosser  
 Raymond Ylitalo ( Val. )  
 Owen Zinter

1942

Irving Anderson  
 Vivian Baldwin ( Sal. )  
 Gladys Conley ( Val. )  
 Charles Johnson  
 John Karjalainen  
 Merlon Kotila  
 Robert Morgans  
 Helen Olson  
 Grace Pesio  
 Jean Peterson  
 Gilbert Post  
 Beryl Reid  
 Carroll Resdorph  
 Harold Schlosser  
 Ernest Ylitaao

1943

Vivien Anderson  
 Audrey Engle  
 Myrtis Forster  
 Elaine Granroth  
 Peter Hanson

Helen Marttila  
 Verna Marttila  
 Evelyn Meyer  
 Gilbert Meyer  
 John Pesio  
 Ruth Peterson  
 Clarice Schlenker  
 Laurel Winjum ( Sal. )  
 Helen Ylitalo ( Val. )

1944

Arnold Anderson  
 Lenora Anderson  
 Aldine Conley  
 Donald Drumm  
 Ruth Hukari  
 Mary Kotila ( Sal. )  
 Arlene Laine ( Val. )  
 Lola Moline  
 Carl Willford

1945

Mary Ashbaugh  
 Virginia Ball  
 Davy Engle  
 Arlene Grandy  
 Rosalie Granroth  
 Marvin Kotila  
 Lloyd Larsen  
 Evelyn Olson  
 Harold Peterson  
 Edith Raisanen ( Sal. )  
 Roberta Reisdorph  
 Merlyn Sclenker  
 Ardis Schlosser  
 Norma Wilson ( Val. )

1946

Violet Anderson  
 Clemence Braa  
 Elaine Engle  
 Gerald Haug  
 Edgar Head  
 Doris Karvonen  
 Arlyce Maunu  
 Ervin Meyer  
 Mae Raisanen ( Sal. )  
 Jack Telin  
 Helen Wilson ( Val. )  
 Preston Picht ( GED )  
 Walter E. Inamn ( GED )  
 Norman Maunu ( GED )  
 Lloyd Braa ( GED )  
 Delbert Lunzman ( GED )  
 Vernon Lunzman ( GED )  
 Kyle Lindekugal ( GED )

1947

Orville Anderson  
 Joe Ashbaugh  
 Lois Ashbaugh  
 Patricia Conley  
 Curtis Cowle ( Val. )  
 Harold Grandy  
 John Larsen  
 Eugene Pence  
 Vera Picht  
 Helen Raisanen ( Sal. )  
 Ilse Rosebrook  
 Anna Mae Samuli  
 Ernest Wilson  
 Francis Ylitalo

1948

Evelyn Anderson  
 Elaine Braa  
 Gladys Engle  
 Helen Grandy  
 Alice Laurilla  
 Signe Luttio  
 Joyce Maunu  
 Dorothy Pence ( Val. )  
 Dean Peterson ( Sal. )  
 Viven Polo  
 William Winjum

1949

Gene Ayres  
 Wesley Braa  
 Janet Cowle ( Val. )  
 Marilyn Dinger ( Sal. )  
 Dorothy Grandy  
 Jean Gustafson  
 Edna Mikkonen  
 Johnny Peldo  
 Agnes Pence  
 Herman Peterson  
 James Schense  
 Jay Schense  
 Jean Schense  
 Joan Schense  
 Arthur Schlosser  
 Jack Smith  
 Lloyd Westphal  
 Vera Ylitalo  
 Sylvester Sihrer ( GED )

1950

Allen Anderson  
 Beverly Boussu  
 Cynthia Glover ( Val. )  
 Donald Johnson

FREDERICK HIGH SCHOOL GRADUATES

Richard Pence ( Sal. )  
 Robert Pence  
 Robert Sorenson  
 Edna Westphal  
 Jerry Winjum

1951

Alan Achen  
 Wallace Ashbaugh  
 Marvis Braa  
 Judith Campbell  
 Betty Geranen  
 Lynn Hildebrant  
 Adney Karvonen  
 Lempi Luttio  
 Donna Peters ( Sal. )  
 Elsie Sammuli ( Val. )  
 Willis Wetzler  
 Betty Ylitalo  
 Archie Ylitalo  
 Darwin Martinson ( GED )  
 Robert Ylitalo ( GED )

1952

Velma Anderson  
 LeVon Bay  
 Betty Claeys  
 Janet Engle  
 Dayton Geranen  
 Orlan Kopetsky  
 Margene Martilla ( Sal. )  
 Clarence Maunu  
 Ethel Maunu  
 Spencer Mikkonen  
 Robert Nixon  
 Robert Peldo  
 Chandler Pomplun  
 Jeanne Reisdorph  
 Richard Schlenker  
 Maria Sturm  
 Evelyn Wilson ( Val. )  
 Robert Wolff

1953

Jeannette Ashbaugh  
 Janet Bowman  
 Ardiss Crabtree  
 Thomas Heis  
 Michael Kroll  
 Julian Larson ( Val. )  
 Ervin Luoma  
 Julia Reisdorph ( Sal. )  
 Frances Wilson  
 Arne Maunu ( GED )  
 Ray Grandy ( GED )

1954

Birdyne Achen  
 Elmer Claeys  
 James Geranen  
 Erma Gustafson  
 Valerie Larson ( Val. )  
 Gerald Martilla  
 Robert Maunu  
 Vernon Maunu  
 Dorothy Otto  
 Fred Rosebrook  
 Allen Sammuli ( Sal. )  
 Luella Westphal  
 Joyclen Westphal  
 Robert Claeys ( GED )

1955

John Brown  
 Joey Campbell  
 Fred Geranen  
 Pat Grandy ( Val. )  
 Effie Larson ( Sal. )  
 Shirley Mikkonen  
 Evelyn Peldo  
 Charles Peterson  
 Patricia Ylitalo  
 Eugene Thompson ( GED )

1956

Henrietta Bain ( Sal. )  
 Duane Emery  
 Glen Grandy  
 Carol Maunu ( Val. )  
 Harry Morris  
 Howard Peldo  
 Edward Schense  
 Janis Schlosser  
 James Smith  
 Lauren Tveit  
 Jerrold Anderson ( GED )

1957

Janet Dosch  
 Larry Fischer  
 James Glover  
 Robert Golnitz  
 Joann Hiepler  
 Penelope Hoffman  
 David Maunu  
 Dick Morris  
 James Owen  
 Denise Peterson  
 Edwin Raisanen  
 Robert Smith  
 Fred Suurmeyer  
 Eugene Ylitalo

The background of the entire page is a detailed, grayscale wood grain pattern. The grain runs vertically, with varying shades of gray and black lines representing the natural texture of wood. There are some darker, irregular spots and lines scattered throughout, giving it a realistic appearance.

***Adminstration***

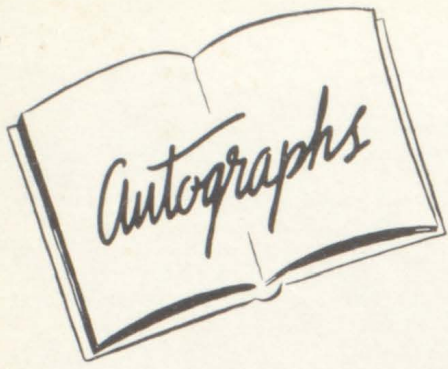



C. W. BESTUL

Superintendent  
Business

FREDERICK CO-OP OIL CO.

See us for all  
your needs!!!

Phone 5811  
Frederick South Dakota



DONOVAN THORPE

Manual Training  
General Science  
World Geography  
Coach



BERNICE ROLLO

English  
Home Economics



HELEN LARSON

Vocal Music



ROGER KENDALL

Band  
Natural Science  
Social Science  
Psychology



HARRY HICKS

Math



*Lunchroom*

*Cafeteria Help*

FREDERICK EQUITY EXCHANGE

GRAIN, FEEDS, AND SEEDS

Phone 5441

Frederick, South Dakota



*Janitors*





***Seniors***





JANET DOSCH "Jan"

Newspaper Staff	1-2-3-4
All-State Band	2
Girls' Chorus	1-2-3-4
Annual Staff	4
Mixed Chorus	1-2-3-4
Triple Trio	1-2-3
Class Play	3-4
Pep Club	1-2-3-4
Sextet	1-2-3
Band	1-2-3-4

Ambition: To become a teacher

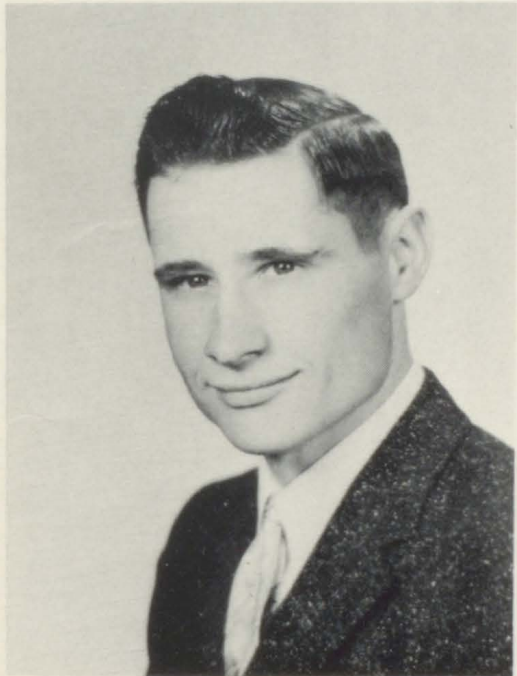

LARRY FISCHER "Fearless"

Lettermen's Club	2-3-4
Mixed Chorus	1-2-3-4
Boys' Chorus	1-2-3-4
Class Play	4
Football	4
Pep Club	2-3-4
Track -	3-4

Ambition: Aeronautical engineer

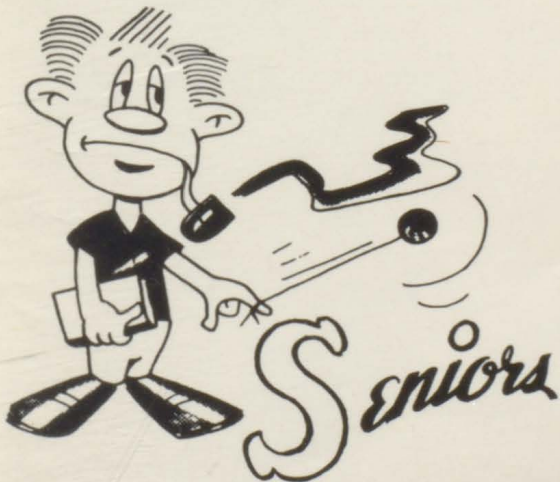

JAMES GLOVER "Todd"

Lettermen's Club	1-2-3-4
Newspaper Staff	2
Class Officer	1
Boys' Octette	3
Mixed Chorus	1-2-3-4
Boys' Chorus	1-2-3-4
Annual Staff	4
Boys' State	3
Basketball	1-2-3-4
Class Play	3-4
Football	1-2-3-4
Pep Club	2-3-4
Track	1-2-3-4
Band	1-2-3-4

Ambition: To enter the field of engineering

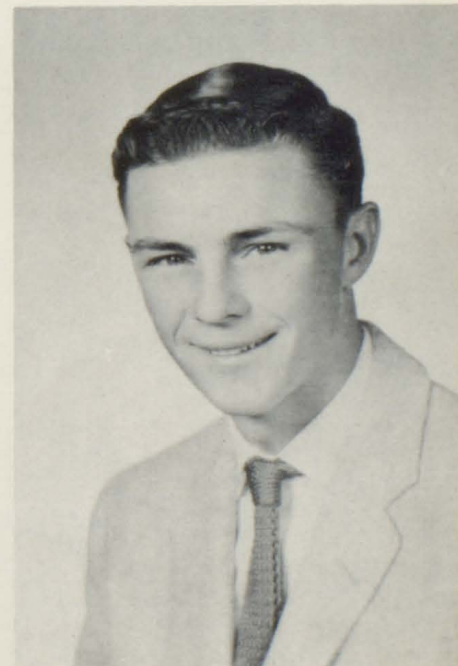

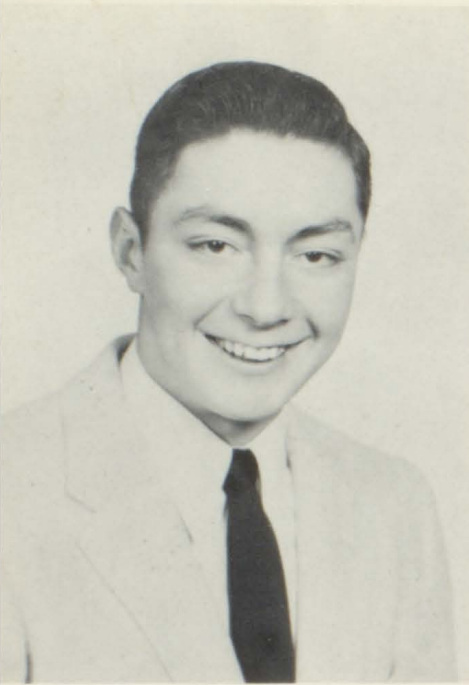

ROBERT GOLNITZ "Goldie"

Homecoming Marshal	4
Lettermen's Club	2-3-4
Student Council	1-3-4
Class Officer	1-3
Boys' Octette	3-4
Annual Staff	4
Mixed Chorus	1-2-3-4
Boys' Chorus	1-2-3-4
Basketball	1-2-3-4
Class Play	3-4
Football	2-3-4
Pep Club	2-3-4
Track	2-4

Ambition: Finding the right girl.



JOANN HIEPLER "Moosey"

Homecoming Queen	4
Newspaper Staff	2
Class Officer	1-2
Girls' Chorus	1-2-3-4
Mixed Chorus	1-2-3-4
Class Play	2-3-4
Pep Club	1-2-3-4
Declam	2-3-4

Ambition: To become a teacher.



PENELOPE HOFFMAN "Penny"

Homecoming Attendant	3
Girls' Basketball	1-2-3-4
Queen of Hearts	4
Student Council	2
Newspaper Staff	1-2-3
Girls' Chorus	1-2-3-4
Class Officer	1-3-4
Annual Staff	4
Mixed Chorus	1-2-3-4
Girls' State	3
Cheerleader	2-3-4
Triple Trio	1-2-3
Accompanist	2-3-4
Class Play	2-3-4
D. A. R.	4
Pep Club	1-2-3-4
Declam	1-2
Sextet	1-2-3

Ambition: To become a medical technician.

*best of luck to a sweet cousin. you're a really nice girl, Kathy - make the best of the years ahead because they're the "wonderfullest" years of school. Love, Penny*

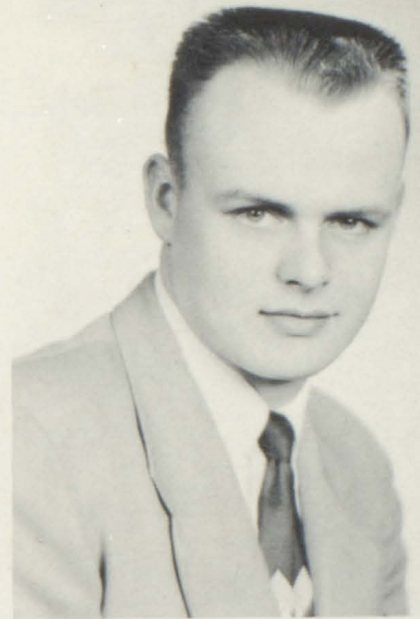

DAVID MAUNU "Minnow"

All-State Band	2
Mixed Chorus	1-2-3
Boys' Chorus	1-2-3
Basketball	1-2
Football	1-2
Pep Club	2-3
Track	2
Band	1-2-3-4

Ambition: Own a new motorcycle.



RICHARD MORRIS "Rastus"

King of Hearts	4
Class Play	4
Basketball	3-4
Football	4
Track	3-4

Ambition: To see the world.

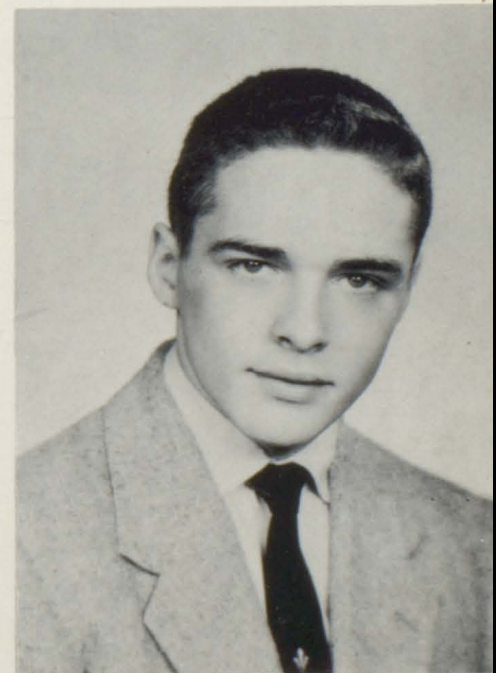

JAMES OWEN "Froggie"

Lettermen's Club	3-4
Student Council	4
Student Manager	4
Class Officer	3
Annual Staff	4
Mixed Chorus	3-4
Boys' Chorus	3-4
Class Play	3-4
Basketball	4
Football	3
Pep Club	3-4
Track	3-4

Ambition: To be successful.



DENISE PETERSON "Beezer"

Girls' Basketball	1-2-3-4
Newspaper Staff	1-2-4
All-State Band	2
Girls' Chorus	1-2-3-4
Mixed Chorus	1-2-3-4
Annual Staff	4
Class Play	2-3-4
Pep Club	1-2-3-4
Declam	1-2
Band	1-2-3-4
Duchess	4

Ambition: To become a good  
journalist

Best of  
luck to a  
really sweet girl.  
You've got the  
best ahead of so it!  
take advantage of it!  
Denise



EDWIN RAISANEN "Abiel"

Lettermen's Club	2-3-4
Student Council	2
Annual Staff	4
Mixed Chorus	1-2-3-4
Boys' Chorus	1-2-3-4
Class Play	3-4
Basketball	1-2-3-4
Football	1-2-3-4
Pep Club	2-3-4
Track	2-4
Band	2-3-4

Ambition: To enter the field of  
engineering.



ROBERT SMITH "Smitty"

Homecoming Attendant	3
Lettermen's Club	2-3-4
Class Officer	3-4
Boys' Octette	2-3
Mixed Chorus	1-2-3-4
Boys' Chorus	1-2-3-4
Basketball	2-3-4
Class Play	4
Football	2-3-4
Pep Club	2-3-4
Track	3-4
Band	1-2-3

Ambition: To become a great  
coach.

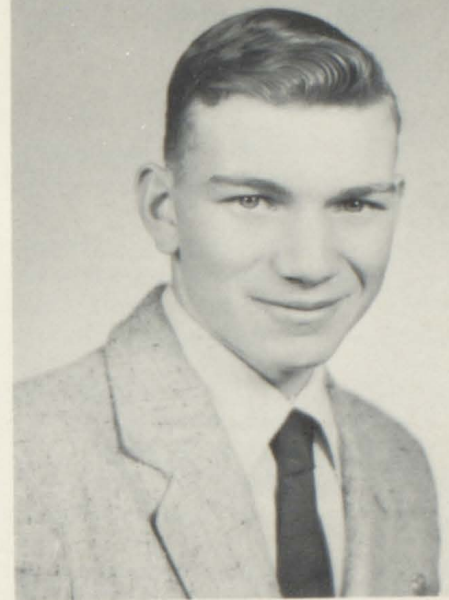

FRED SUURMEYER "Freddie"

Lettermen's Club	2-3-4
Basketball	1-2-3-4
Class Play	4
Pep Club	3-4
Track	2-4

Ambition: To join the navy.



EUGENE YLITALO "Yilly"

All-State Chorus	3
Lettermen's Club	2-3-4
King of Hearts	4
Class Officer	2-4
Boys' Octette	1-2-3
Annual Staff	3-4
Mixed Chorus	1-2-3-4
Boys' Chorus	1-2-3-4
Basketball	1-2-3-4
Class Play	3-4
Football	1-2-3-4
Pep Club	2-3-4
Quartet	1-2-3
Track	2-3-4
Band	1-2-3-4
Duke	4

Ambition: To become a lab technician

## Senior Class History

On August 29, 1953, seventeen little green freshmen entered the halls of Frederick High School. Among these were Darlene Bay, Nona Burroughs, Janet Dosch, Larry Fischer, James Glover, Robert Golnitz, Joann Hiepler, Penelope Hoffman, David Maunu, Denise Peterson, Judy Prochaska, Edwin Raisanen, Annette Rottelle, Eugene Schlosser, Robert Smith, Fred Suurmeyer, and Eugene Ylitalo.

The sophomore year brought only thirteen of us back to school as Darlene Bay moved to California and Annette and Gene Schlosser left school.

In our junior year Judy left us at the beginning of the year to continue school in Flandreau, South Dakota, and Nona left at the second semester to continue at Missoula, Montana. James Owen from Alexandria, Minnesota, and Darlene Bay joined us at the beginning of the year, and Richard Morris from Superior, Wisconsin, joined the third six-weeks.

In our last great year Darlene again moved to California leaving us with fourteen seniors.

# Senior Class Will

We, the Senior Class of 1957, being of sound mind and body, do hereby draw up our last will and testament.

We give to the faculty, who have been our instructors in all the wisdom of the ages, a sweet and unbroken succession of restful nights and peaceful dreams. No longer need they lie awake through the long watches of the night wondering whether this one or that one has his homework done.

We leave to the juniors the now unoccupied area in the northwest corner of the assembly, the job of welcoming new freshmen, the job of initiating Wally, and our senior dignity.

We as individuals wish to will the following:

I, Janet Dosch, will my cherished position in front of Goldie to my sister, to Priscilla, or to whoever gets there first. I also will my initials to Kay Erickson.

I, Larry Fischer, will my ability to play football to Delbert Gunther in hopes that he will make All-American water boy. Hit the line hard, Gunther!

I, James Glover, will my job of running the movie machine to Wally. Do you think you can handle it, Wally? Don't take advantage of those dark rooms, huh, Jane?

I, Robert Golnitz, will my casanova personality and dashing way with the girls to Dale Groop. Just keep them in line, Dale.

I, Joann Hiepler, will my ability to manage a way to get to the post office every day at 10:00 a. m. and get a letter to Joyce Mikkonen.

I, Penny Hoffman, will my position as accompanist of the glee clubs to Judy Nixon. Carry on, Maestro!

I, David Maunu, will my pick-up to anyone who wants it, my tardiness to Charlie Taskerud, and my trips to Aberdeen to Mr. Kendall.

I, James Owen, will my brains and great reasoning power to Orland Kruse in hopes that he will be valedictorian next year.

I, Denise Peterson, will my fickle heart and many boy friends to Paula Kotila. Better get on the ball, Paula, they won't be around forever!

I, Dick Morris, will the muffler (?) on my car to Mr. Bestul in hopes that he can get some use from it yet.

I, Edwin Raisanen, will my motorcycle to any speed demon ( Bob Campbell???) who wants to break his neck.

I, Robert Smith, will my trusty Plymouth to Wallace so he can take Jane out some-time.

I, Fred Suurmeyer, will my Chevy to my sister, and my ability to stay away from girls to "Streakie" Strand. Let's not go over 40, Lila!

I, Gene Ylitalo, will my poise and clear thinking on the basketball floor to Steve Wiitala. Also my many ex-girl friends to Mike Glover.

Lastly, we will to Mr. Bestul the three remaining classes. We know that they will receive the same interest and kindness that has been bestowed upon us.

MOTTO:  
We have reached the foothills;  
beyond us lie the mountains.

COLORS:  
Turquoise and Silver

FLOWER:  
Pink Carnation



## Senior Class Prophecy

One day I (Joann Hiepler) had a sudden inspiration to visit the graduating class of '57. The class, having scattered to many parts of the world, was unable to come to a reunion at good old F. H. S. so I decided to spend my vacation locating them.

After considerable searching I located Janet and Bill Bartels at Hawaii. They decided to settle there after their journey around the world. At present they are raising pineapples for the Bestul Pineapple Company where Mr. Bestul is the president. Mr. Bestul still hasn't recuperated from the effects of the 1957 graduating class!

After convincing Janet to come with me, we leave Hawaii and enter California. Here we find Dick Morris playing basketball for UCLA. He still has an attraction for blondes and it seems as though his favorite song is still "Moonlight Bay."

Upon leaving Dick we go to Hollywood. Here to our surprise we find Gene Ylitalo, his pretty wife, Sandra, and their ten children. Gene is making his living as a singer. Could it be that he is trying to put Elvis Presley out of the spotlight?

We make our next stop at Washington, D. C., where we visit a session of Congress. The senator from South Dakota rises--it couldn't be--but it is--ABIEL (Edwin Raisanen). We find he is trying to pass a law reducing the tax on gum.

From here we go to a warmer climate, the island of Madagascar. Here we find Mudheels (Jim Glover) putting to use his knowledge of foreign affairs; but he is stumped as to the number of his own children. Peggy always did keep him guessing.

We re-enter the United States and make our next stop at Iowa State where Bob Smith is playing in a Big Ten football game. Smitty is their big 200 pound fullback. He has been paid \$10,000 per year for the past decade to keep Iowa State on top in football. We still don't know how he has managed to keep in school for the past ten years!

We are now getting closer to our home town. We stop at Gage to find David Maunu tinkering with a motorcycle. He became such an expert on motorcycle repairs that he set up his own shop and dedicated his life to this so that all boys with motorcycles can make their daily trips to Aberdeen--with their cycles in tip-top condition.

All of a sudden we hear a loud hissing sound! Don't be alarmed--it's just Beezer (Denise Peterson) taking her daily trip around Frederick in her jet. She is still trying to decide if she should become a pheasant rancher's wife, a banker's wife, or a basketball player's wife.

We turn on KABR and listen to the latest hit record, "Giggling Boogie." This, along with others, was recorded by Froggie (Jim Owen). In his spare time he is raising partridges and waiting for the one and only to come along.

Now we venture to Winship. Here we find Fred Suurmeyer teaching English at the Winship University. Fred, as you know, surprised us all by eloping the night of commencement.

As we all suspected, Fischer is making his home in Forbes, North Dakota. We find him directing the Forbes Municipal Symphony Orchestra. In the front row we find Mrs. Fischer and their daughters: Rosanne, Rozelle, Rosemary, Rosetta, Rozella, Rosalie, Rosemarie, Rosebelle, and Rose.

We board our plane and take off for Alaska. Bob Golnitz finally put his engineering ability to work and is now employed in the process of extracting the blubber from whales. Despite the cold weather we see that his many admirers are still flocked around him.

Next we fly to Capetown, Africa, where we find Penny and Ned Morris. They are both teaching school in the Dark Continent. We try to converse with them in their lovely thatched hut, but our effort is to no avail for we find that Penny's English major turned out to be the native tongue of the Africans. We also see that among the many dark-skinned natives a few fair-haired children romp and play.

As Joann leaves me in Hawaii, I (Janet Dosch) wish her a happy return to her home in China where she lives with her husband, Ray, who is a missionary.

# Senior Class Snapshots

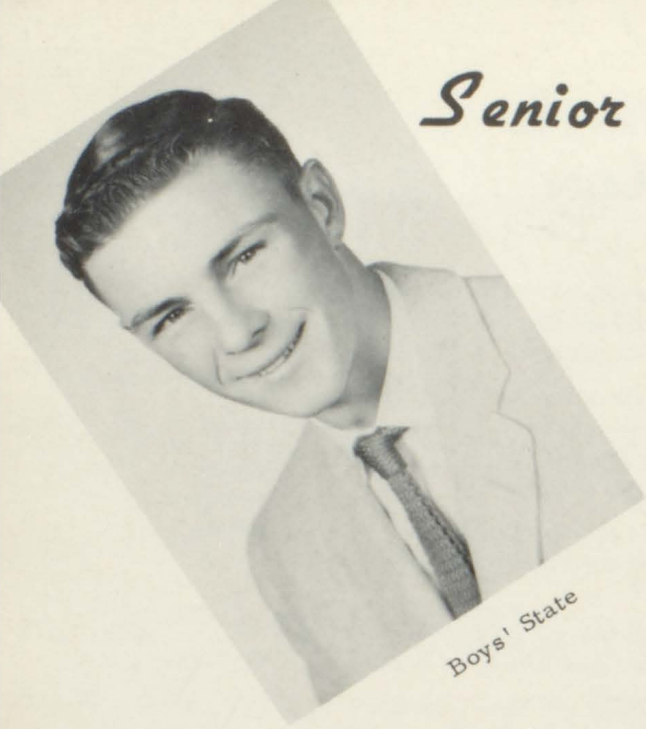

Boys' State



Girls' State  
D. A. R.

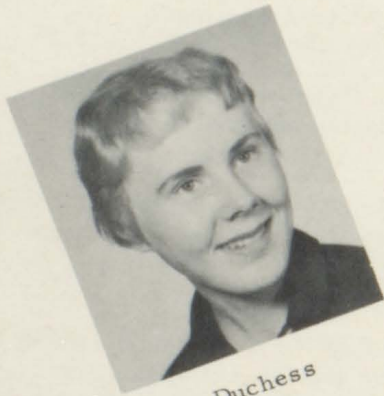

Duchess



Duke



Miss Frederick



1957 Royalty

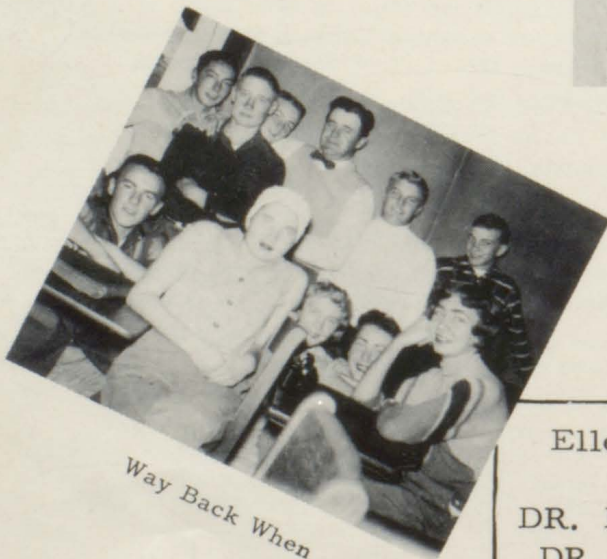

Way Back When

Ellendale Clinic  
DR. ELLIS OSTER  
DR. EARL DAGG

North Dakota

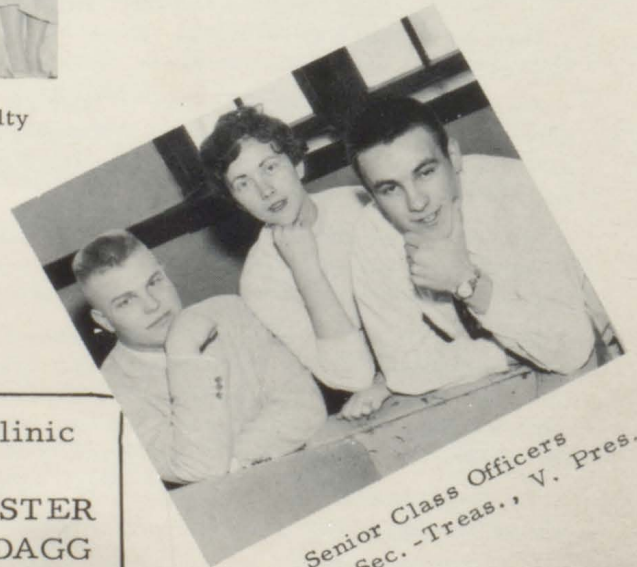

Senior Class Officers  
Pres., Sec. -Treas., V. Pres.

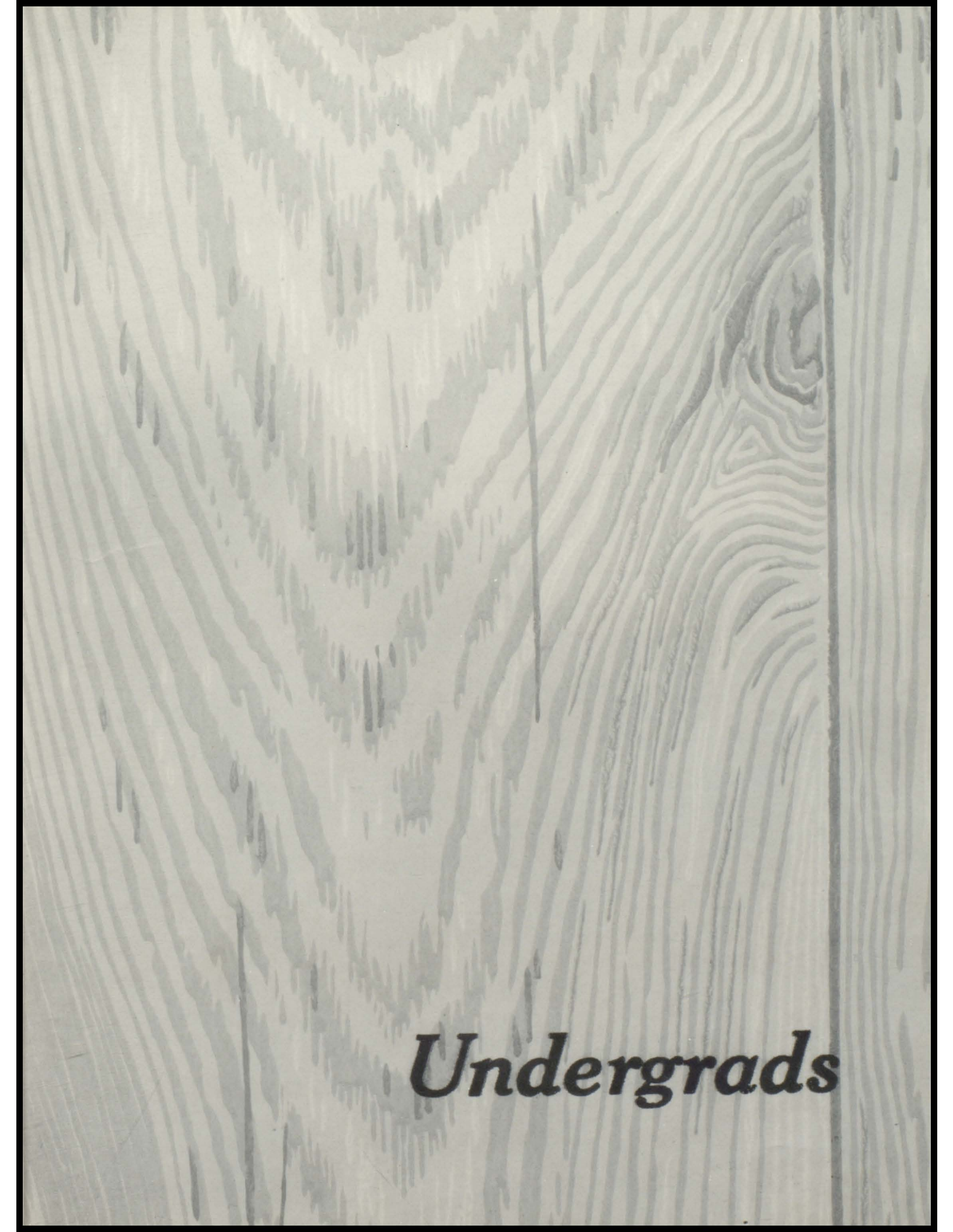
The background of the entire page is a detailed, grayscale image of a wood grain. The grain patterns are varied, with some showing straight vertical lines and others showing more complex, wavy, or circular patterns. The lighting creates a sense of depth and texture, with darker lines and lighter, smoother areas.

***Undergrads***

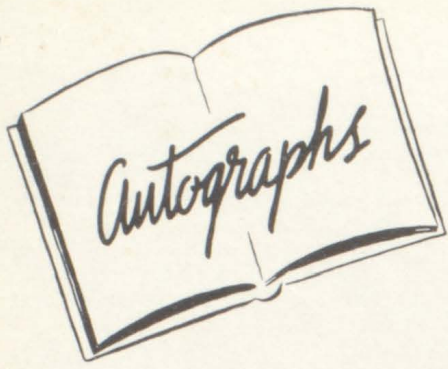



TOP ROW (left to right): Gary Anderson, Robert Campbell, Bonnie Dosch, James Dumire, Lyla Mae Emery.  
 SECOND ROW: Kay Erickson, Evonne Gebhardt, Alan Glover, Delbert Gunther, Morris Heinzen.  
 THIRD ROW: Delia Howe, Orland Kruse, Joyce Mikkonen, Myrna Rauma, Deanna Rexinger.  
 BOTTOM ROW: Shirley Schlosser, Charles Taskerud, Ruth Tveit, Marvin Ylitalo.





TOP ROW (left to right): Sharon Borden, Dennis Geranen, Michael Glover, Mardella Gunther.

MIDDLE ROW: Myrna Larson, Priscilla Maunu, Judy Nixon, Arlene Raisanen.

BOTTOM ROW: Leslie Strand, Lila Suurmeyer, Carol Ylitalo.





TOP ROW ( left to right): Wallace Eichelberg, Dale Groop, Jane Groop,  
 Larry Heinzen.  
 MIDDLE ROW: Paula Kotila, Allan Layton, Joyce Schlosser, Judy  
 Schlosser.  
 BOTTOM ROW: Martha Sturm, Marcia Taskerud, Stephen Wiitala.





EIGHTH GRADE ( first two rows): Sharon Wolff, Ronald Niva, Leila Larson, Ronald Dosch, Sandra Thorpe, Donald Glover.

SEVENTH GRADE ( last two rows): Roger Nixon, Lucy Howe, Matt Mikkonen, Patricia Glarum, Marlin Golnitz, Patsy Peldo, Allan Hoffman. Teacher: Mrs. Viola Wiederrick.

## 7th & 8th Grades



QUALITY CHEVROLET COMPANY

For new 1957 Chevrolets  
see us!!

Ellendale, North Dakota







***Grades***



# 1st & 2nd Grades



BACK ROW-( left to right): Coralie Anderson, Rebecca Adams, Edith DeMarce, Maxine Taskerud, Karla Rae Bestul, Darrell Goinitz, James Gustafson, Clayton Fischer.

MIDDLE ROW: Bruce Hart, Joel Eissinger, Donald Maunu, Brian Witt, Robert Glover, Jimmy Bain, Danny Dosch.

FRONT ROW: Elizabeth Glarum, Geraldine Bain, Stephanie Smith, Gayle Ann Maunu, Patsy Hoss, Pamela Niva, Carol Freeman, Rita Willey, absent.



BACK ROW ( left to right): Linda Gustafson, Billy Gustafson, Stanley Mikkonen, Loel Larson, Robert Schlenker, Katherine Bestul.

MIDDLE ROW: Dana Maunu, Joh Ochsner, Donald Gunther, Gary Mikkonen, Jeffrey Thorpe, Roy Glover.

FRONT ROW: Cheryl Willey, Barbara Hart, Carol Geranen, Pauline Becker, Sandra Hoss, Victoria Eissinger. Absent: Russell Eichelberg, Kathy Ann Willey, Steven Post.

# 3rd & 4th Grades

# 5th & 6th Grades



BACK ROW ( left to right): Thomas Dosch, Rickey Willey, Mickey Thorpe, Dennis Fisher, Kenny Olson.

MIDDLE ROW: Erna Mannhalter, Kathy Smith, Mary Schlosser, Jeannie Glover, Lorraine Schlosser, Sherry Dosch.

FRONT ROW: Jean Kangas, Billy Schlosser, Gary Nelson, Ricky Smith, Susan Glarum. Absent: James Peldo.

## Grade School Teachers



Mrs. Bestul  
1st and 2nd



Mrs. Kline  
3rd and 4th



Mrs. Gustafson  
5th and 6th

The background of the page is a detailed illustration of a wood grain. The grain runs vertically, with a prominent knot on the left side. The lines are dark and intricate, showing the natural texture of the wood. The overall tone is a muted, greyish-brown.

***Activities***



# Girls' Chorus



BACK ROW ( left to right): Judy Nixon, Paula Kotila, Judy Schlosser, Lyla Mae Emery, Bonnie Dosch, Joyce Mikkonen, Carol Ylitalo.  
MIDDLE ROW: Arlene Raisanen, Lila Suurmeyer, Priscilla Maunu, Sharon Borden, Shirley Schlosser, Joann Hiepler, Jane Groop, Director, Mrs. Larson.  
FRONT ROW: Myrna Larson, Kay Erickson, Penny Hoffman, Marcia Taskerud, Janet Dosch, Denise Peterson.



BACK ROW ( left to right): Robert Campbell, Alan Glover, James Dumire, Robert Golnitz, Eugene Ylitalo, Morris Heinzen, Larry Fisher.  
MIDDLE ROW: Robert Smith, Charles Taskerud, Edwin Raisanen, Marvin Ylitalo, James Owen, Leslie Strand, Director, Mrs. Larson.  
FRONT ROW: Dale Groop, Larry Heinzen, Michael Glover, James Glover, Dennis Geranen, Wallace Eichelberg.

# Boys' Chorus



*Mixed*







## *Chorus*

CONGRATULATIONS TO THE FREDERICK PUBLIC SCHOOL

THE FIRST NATIONAL BANK OF  
FREDERICK, SOUTH DAKOTA

OUR 75th YEAR OF SERVICE AND PROGRESS

1882

1957

ASSETS OVER \$1,600,000.00

MEMBER F. D. I. C.





## *Band*



BACK ROW; Ricky Smith, Dale Groop, Mr. Kendall, Kenny Olson, James Peldo.  
FIRST ROW: Susan Glarum, Sherry Dosch, Tommy Dosch, Jane Groop, Patsy Peldo.

## *Beginners Band*



BACK ROW ( left to right): Ruth Tveit, Carol Ylitalo, Director, Mr. Kendall; Lyla Emery, Denise Peterson, Mike Glover.

THIRD ROW: Donnie Glover, Marvin Ylitalo, David Maunu, Leslie Strand, Roger Nixon, Edward Raisanen, Eugene Ylitalo, Joyce Mikkonen, Alan Glover.

SECOND ROW: Priscilla Maunu, Ronnie Dosch, Larrie Heinzen, Morris Heinzen, Janet Dosch, Sandra Thorpe, Jeanne Glover, Kay Erickson.

FIRST ROW: Leila Larson, Judy Nixon, Kathy Smith, Wallace Eichelberg, Patsy Glarum, James Glover, Sharon Borden, Bonnie Dosch, Sharon Wolff.

STATE NORMAL AND INDUSTRIAL COLLEGE

Fully accredited four-year college.

Attend SNIC

Ellendale, North Dakota





LEFT TO RIGHT: Arlene Raisanen, Ruth Tveit, Kay Erickson, Carol Ylitalo, Joann Hiepler, Deanna Rexinger, Myrna Larson.

## *Our Declam*



STANDING: Ruth Tveit, Marcia Taskerud.  
SITTING: Michael Glover, Gary Anderson, Sharon Borden, Robert Gelnitz, James Owen.

## *Student Body Officers*



BACK ROW (left to right): Paula Kotila, Mardella Gunther, Jane Groop, Deanna Rexinger, Joyce Mikkonen, Arlene Raisanen, Denise Peterson, FRONT ROW: Kay Erickson, Edwin Raisanen, Ruth Tveit, James Owen, Myrna Rauma. Missing - Janet Dosch.

## *Paper Staff*

### THINGS WE CAN DO WITHOUT :

Boring classes.  
 Girls wearing cowboy boots in school.  
 Remarks about this annual.  
 Losses to Columbia.  
 Lectures in psychology class.  
 Fickle hearts.  
 Horsing around in music.  
 Trips to the post office between classes.

### THINGS WE CAN'T DO WITHOUT :

Mad rush to the post office at noon.  
 The daily paper.  
 Scrabble over the Saturday Evening Post.  
 The typing room.  
 Assemblies.  
 Bubble gum.  
 Writing letters during classes.  
 Coffee parties at 11 p. m. ??  
 Whispering .  
 Christmas vacation.  
 "Cribs"

# Homecoming



Our homecoming was a very different and successful one. Queen and marshal candidates were elected from each class.

Thursday evening, before the homecoming day, began with a pep fest. Each class in high school was represented with a skit, the band played a few selections and the coronation was the last event of the program. After the pep fest the bon-fire and snake dance ended the festivities for the day.

On Friday afternoon the parade took place with the junior class float, representing a huge wedding cake with a live bride and groom on top carrying the theme "Those Wedding Bells Are Breaking Up That Old Gang of Mine," taking first place.

The Vikings football team beat the Hecla Rockets that night 35-6. Later in the evening the queen was presented with a dozen roses at the dance. Queen Joann Hiepler and Marshal Robert Golnitz reigned over the 1956 Homecoming.



The image features a detailed wood grain texture. A prominent knot in the wood contains a small, intricate landscape scene. This scene depicts a body of water with a small boat, a shoreline with trees, and a mountain range in the background. The overall tone is monochromatic, using various shades of gray to create depth and texture.

***Athletics***





## THE 1956-1957 FOOTBALL SEASON

The Frederick Vikings initiated a new lighted football field this year and ended up with a 4-4 record. The Viking field added much to the enthusiasm of football in Frederick as did the fact that they played mostly eleven man football. James Glover was the captain of the squad and James Owen was the student manager.

FREDERICK	OPPONENTS
0	Leola 13
19	Edgeley 0
6	Ashley 20
35	Hecla 6
12	Abdn. Jrs. 27
7	Abdn. Sophs. 6
27	Kulm 13
6	Ellendale 20

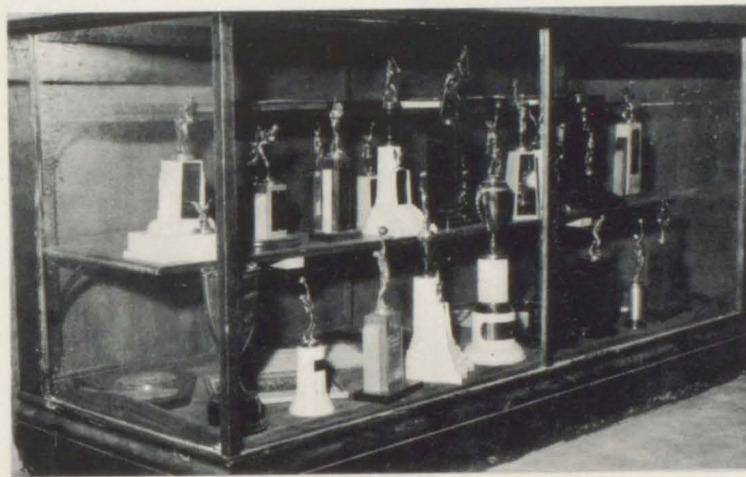

## THE 1955-1956 TRACK SEASON

The Frederick Vikings had a very successful track season in 1956 with the team placing second in the conference meet and third in the dual-conference meet. There was almost 100 per cent participation from all of the high school boys and six of them made it to the state meet in Huron.

The 880 relay team, consisting of Duane Emery, Glenn Grandy, Ed Schense, and Gary Niva, set three records during the regular season. They placed first in the conference and dual-conference meets. In the regional meet they won the relay in the time of 1 minute and 37 seconds and they finished third in the state meet in the time of 1 minute and 36.5 seconds.

Besides this 880 relay team, James Glover and Gene Ylitalo went to the state track meet. Jim qualified for the meet by placing third in the regional mile run and Gene went by winning the discus throw.

DE MARCE STANDARD SERVICE

Gas, Tires, and Greases

Dial - - - - 5161

Frederick, South Dakota

# Football Squad



BACK ROW (left to right): Larry Fisher, Gary Anderson, Alan Glover, James Dumire, Robert Golnitz, Eugene Ylitalo, Robert Campbell, Michael Glover.

MIDDLE ROW: Coach Thorpe, Marvin Ylitalo, Mark Morris, James Glover, Robert Smith, Richard Morris, Edwin Raisanen, Charles Taskerud, James Owen.

FRONT ROW: Matt Mikkonen, Roger Kotila, Donald Glover, Dennis Geranen, Orland Kruse, Larry Heinzen, Leslie Strand, Mickey Thorpe.



BACK ROW (left to right): Allen Layton, Gary Anderson, Robert Campbell, James Dumire, Larry Fisher, Richard Morris, Robert Golnitz.

MIDDLE ROW: Marvin Ylitalo, Edwin Raisanen, Charles Taskerud, Stephen Wiitala, Dale Groop, Fred Suurmeyer, Robert Smith.

FRONT ROW: Alan Glover, Eugene Ylitalo, Larry Heinzen, Michael Glover, James Owen, James Glover, Coach Thorpe.

# Basketball Record

## FREDERICK

"	46
"	37
"	33
"	52
"	68
"	50
"	58
"	47
"	66
"	68
"	65
"	50
"	57
"	66
"	62
"	41
"	74
"	50
"	78
"	64

## OPPONENTS

Hecla	39*
Britton	45
Ellendale	40
Vienna	46
Amherst	42
Columbia	48*
Westport	35*
Aberdeen	53*
Kidder	39
Bath	32*
Barnard	42*
Aberdeen	36*
Pierpont	32
Warner	50
Leola	52*
Columbia	64*
Barnard	49*
Ellendale	59
Warner	65
Hecla	50*

\*Conference games

## STATISTICS

	<u>Frederick</u>	<u>Opp.</u>
Total points	1537	1258
Field goals	555	431
Fouls	444	397
	<u>made</u>	<u>miss</u>
Free throws	372	266

## AVERAGES

	<u>Frederick</u>	<u>Opp.</u>
Total points	55	45
Field goals	21	16
Fouls	16	15
	<u>made</u>	<u>miss</u>
Free throws	14	10

## TOURNAMENTS

### Columbia Invitational

Frederick	57	Barnard	48
-----------	----	---------	----

### Championship

Frederick	42	Columbia	41
-----------	----	----------	----

### North Central Conference

Frederick	50	Aberdeen	36
-----------	----	----------	----

Frederick	45	Leola	39
-----------	----	-------	----

### Championship

Frederick	49	Columbia	49
-----------	----	----------	----

### District

Frederick		Bye	
-----------	--	-----	--

Frederick	55	Hecla	27
-----------	----	-------	----

### Championship

Frederick	54	Columbia	73
-----------	----	----------	----



# Basketball Squad



BACK ROW ( left to right): James Glover, Gary Anderson, Robert Campbell, Alan Glover, Robert Golnitz, Eugene Ylitalo, James Owen, Michael Glover.  
MIDDLE ROW: Coach Thorpe, Robert Smith, Larry Heinzen, Richard Morris, Marvin Ylitalo, Edwin Raisanen, Fred Suurmeyer.  
FRONT ROW: Dale Groop, Stephen Wiitala, Alan Layton, Dennis Geranen, Leslie Strand.



HUB CITY IRON COMPANY  
Your center for  
automotive parts !  
Call 2085 in  
Aberdeen, South Dakota



The Frederick Vikings had one of the most successful seasons this school has witnessed in a long time. The Vikings finished second in Conference play behind Leola with a 10-2 record. The over-all seasons record was 22-6. They also won the Columbia Invitational Tourney and the North Central Conference Tourney and took second in the District Tourney.

Frederick's success was largely due to their teamwork; since no man was a high scorer for the team and no man stood out, their ability to work together was the determining factor. Eugene Ylitalo was the captain of the team.

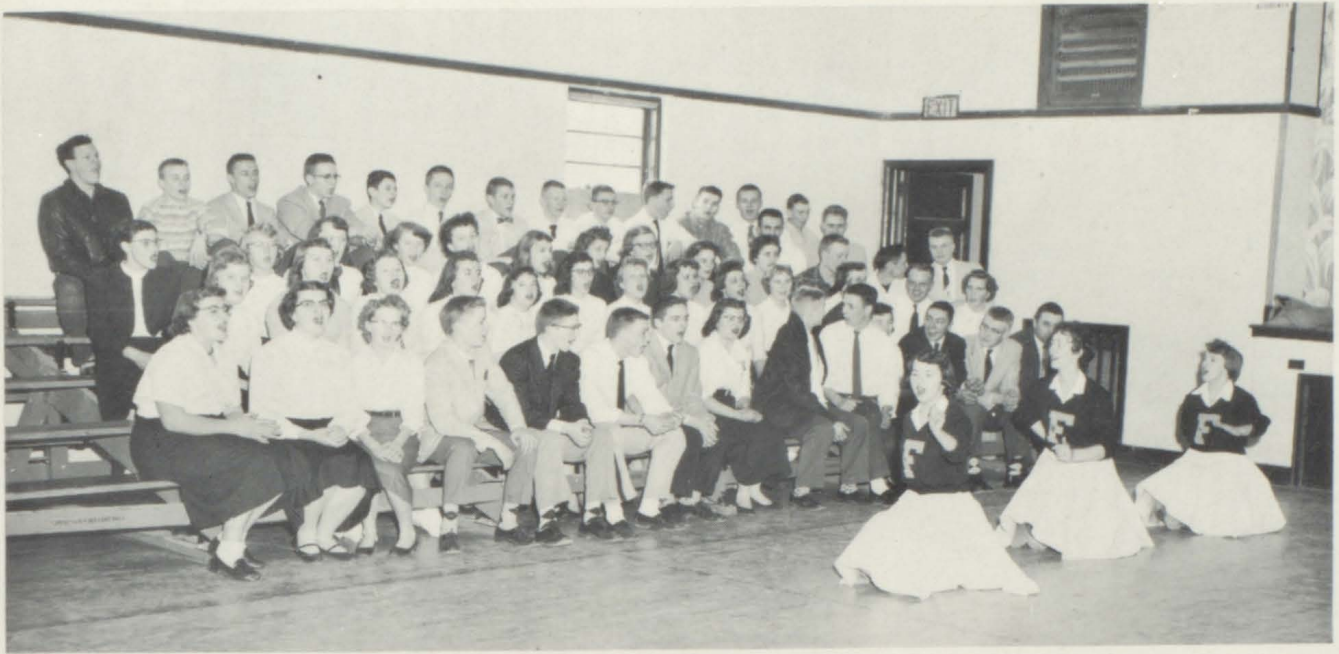

*Pep Squad*

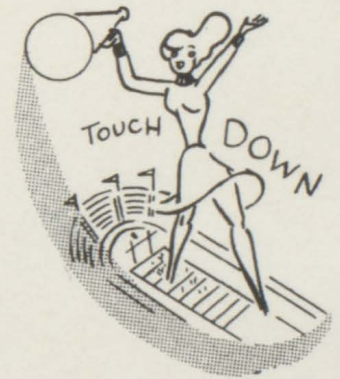

*High School Cheerleaders*

# Girls' Basketball



BACK ROW ( left to right): Joyce Mikkonen, Lila Suurmeyer, Mardella Gunther, Judy Nixon, Jane Groop.  
 MIDDLE ROW: Coach Thorpe, Sandra Thorpe, Denise Peterson, Deanna Rexinger, Myrna Rauma, Kay Erickson, Lyla Emery, Sharon Wolff, Pat Glarum.  
 FRONT ROW: Ruth Tveit, Carol Ylitalo, Penny Hoffman, Sharon Borden, Bonnie Dosch.



BACK ROW ( left to right): Bob Golnitz, coach; Michey Thorpe, Marlin Golnitz, Ronald Dosch, Allan Hoffman, Donald Glover, Matt Mikkonen, Roger Nixon, James Glover, coach.  
 FRONT ROW: Jeffrey Thorpe, Billy Gustafson, Thomas Dosch, Dana Maunu, Roy Glover.  
 CHEERLEADERS: Jeanie Glover, Sandra Thorpe, Patsy Glarum, Susan Glarum.

# Grade Basketball

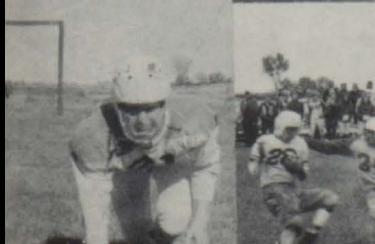
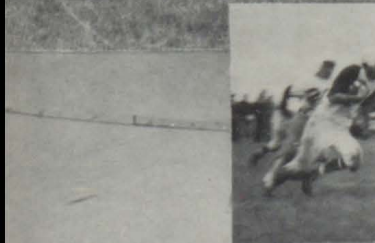
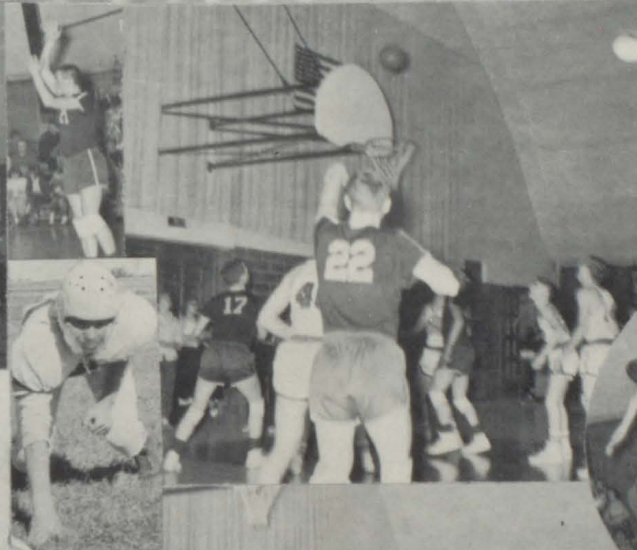
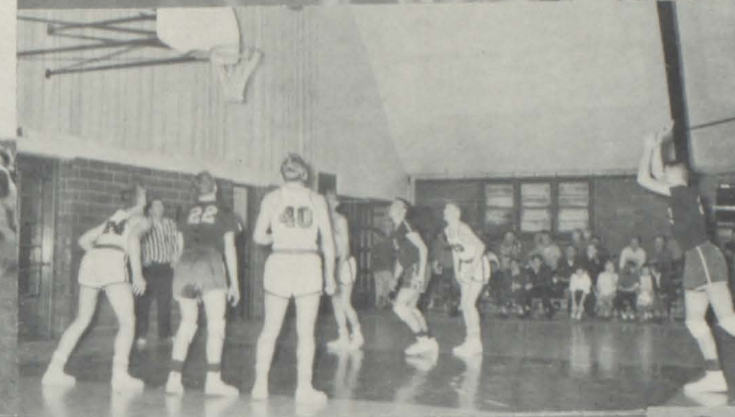
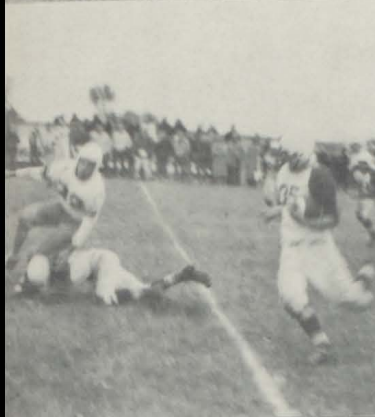
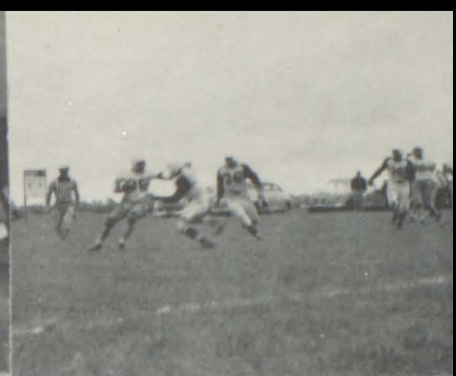

# *Autographs*





***School Fun***







1914  
1915



***Advertising***





<p>Quality Dairy Products Lacey's and Bull Brothers Milk LACEY ICE CREAM COMPANY Aberdeen, South Dakota</p>	<p>ULMER'S RED &amp; WHITE Everything for your grocery needs. Ellendale and Fullerton, N. D.</p>
<p>Phone FI 9-3197 RETZLAFF IMPLEMENT CO. Parts - Farm Hand - Service Ellendale North Dakota</p>	<p>KEE BROTHERS C. G. Kee Willard Kee Your FORD Dealers Ellendale, North Dakota Phone FI 9-3008</p>
<p>REULLE BARBER SHOP Ellendale North Dakota "We need your head in our business."</p>	<p>BROWN'S MEAT MARKET Choice Meats Frozen Food Lockers Phone FI 9-3272 Ellendale North Dakota</p>
<p>RANDALL'S READY-TO-WEAR STORE Merchandise Carefully Selected Ellendale, North Dakota</p>	<p>REXALL DRUG Ellendale North Dakota Sodas, Gifts, and Sundries Fill Your Prescriptions Here</p>
<p>LEIBY DRUG STORE A good selection of gifts, cosmetics, and prescriptions. Ellendale North Dakota</p>	<p>KENDALL STANDARD SERVICE Phone FI 9-3188 Ellendale North Dakota</p>
<p>SUNSET DAIRY Congratulations to the Class of 1957 Ellendale North Dakota</p>	<p>FARMER'S UNION OIL COMPANY Floyd Martilla, Proprietor Ellendale, N. D.</p>
<p>OXENRIDER MOTEL Welcome to traveler's for a good night's rest. Ellendale North Dakota</p>	<p>H. B. MAYTAG Relieve the housewife of her drudgery with a modern Maytag appliance. Henry Begin, Prop. Ellendale North Dakota</p>



<p>REID'S RED &amp; WHITE STORE</p> <p>We Give Green Stamps Dial 5451</p> <p>Frederick                      South Dakota</p>	<p>MERRICK'S BEN FRANKLIN STORE</p> <p>Whatever it is, they've got it here!</p> <p>Ellendale                      North Dakota</p>
<p>ORVE'S RECREATION</p> <p>Candy                      Soft Drinks</p> <p>Frederick, S. D.</p>	<p>HOUGHTON'S MEAT MARKET</p> <p>Butchering                      Processing</p> <p>Ellendale, N. D.</p>
<p>WALTER KANGAS, Ace Mechanic</p> <p>Get Wally for the Best Possible Service to Your Car.</p> <p>Frederick                      South Dakota</p>	<p>SERVICE SHOE SHOP</p> <p>Repairing                      Fitting Polishing</p> <p>Ellendale                      North Dakota</p>
<p>REDMOND ELECTRIC</p> <p>Appliances      Bulbs      Wirings</p> <p>Ellendale, North Dakota</p>	<p>ZIMMERMAN IMPLEMENT CO.</p> <p>Sales &amp; Service</p> <p>John Deere Implements Riverside Tires</p> <p>Phone FI 9-3287      Ellendale, N. D.</p>
<p>ELLENDALE G &amp; S COMPANY</p> <p>Congratulations to the Seniors of 1957</p> <p>Ellendale                      North Dakota</p>	<p>BROWN COUNTY NEWS</p> <p>Letterheads, Salesbooks, Auctions, Bills</p> <p>Out of town printers pay no taxes here Allan L. Smith, Owner</p>
<p>DICKEY RURAL TELEPHONE CO.</p> <p>The Best Telephone Service in The North</p> <p>Ellendale                      North Dakota</p>	<p>DUNPHY COMPANY</p> <p>A Hardware Store for <u>ALL</u> Your Needs</p> <p>Ellendale                      North Dakota</p>
<p>REDLIN IMPLEMENT COMPANY</p> <p>Sales &amp; Service</p> <p>International Harvester Farm Equipment and Trucks Dial FI 9-3203</p> <p>Ellendale                      North Dakota</p>	<p>CRABTREE INSURANCE CO.</p> <p>Insurance at a Savings</p> <p>Ellendale                      North Dakota</p>

<p>ANDY'S REPAIR SHOP          Skilled Workmanship          Low Rates          Ellendale North Dakota</p>	<p>DICKEY COUNTY LUMBER CO.          The Best in Hardwood and Softwood          Paints Brushes          Ellendale North Dakota</p>
<p>BEN'S BARBER SHOP          Come Here for a Professional Shave          And Haircut          Ellendale North Dakota</p>	<p>EINAR MARKLUND          Well Drilling and Repairing          All Work Guaranteed          Phone 5101 Frederick, S. D.</p>

MISCELLANEOUS DONORS

The Gamble Store - Ellendale, North Dakota

H & L Cafe - Ellendale, North Dakota

Thompson Yards Lumber Company, Ellendale, N. D.

Burkhardt's North Side Bakery, Aberdeen, South Dakota

Ellendale Bakery - Ellendale, North Dakota

